

Elektor



EMBEDDED LINUX

Software Development

+ **Arduino on Course**
1-bit Sound Generation ... What!?

Nunchuk USB Interface
repurposing a video game controller

+ **Model Train Interface**
with USB connection and Windows script editor

+ **Dual Hot-wire Anemometer**
Pitot tube reduces energy loss

US \$ 7.95 - Canada \$ 7.95



Embedded Systems

High-End Performance with Embedded Ruggedness

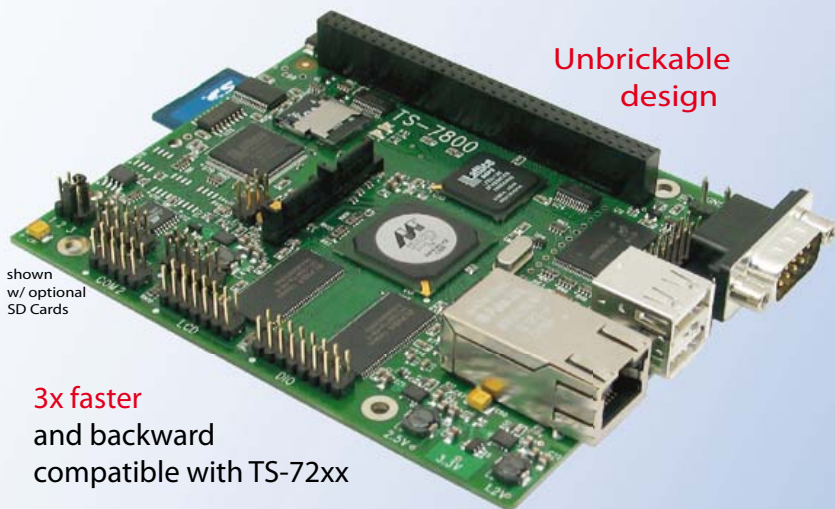

shown
w/ optional
SD Cards

3x faster
and backward
compatible with TS-72xx

**Unbrickable
design**

TS-7800 500MHz ARM9

- Low power - 4W@5V **\$229**
qty 100
- 128MB DDR RAM
- 512MB high-speed (17MB/sec) onboard Flash **\$269**
qty 1
- 12K LUT customizable FPGA
- Internal PCI Bus, PC/104 connector
- 2 host USB 2.0 480 Mbps
- Gigabit ethernet
- 2 SD sockets
- 10 serial ports
- 110 GPIO
- 5 ADC (10-bit)
- 2 SATA ports
- Sleep mode uses 200 microamps
- Boots Linux 2.6 in 0.7 seconds
- Linux 2.6 and Debian by default

TS-SOCKET Macrocontrollers Jump Start Your Embedded System Design

TS-SOCKET Macrocontrollers are CPU core modules that securely connect to a baseboard using the TS-SOCKET connector standard. COTS baseboards are available or design a baseboard for a custom solution with drastically reduced design time and complexity. Start your embedded system around a TS-SOCKET Macrocontroller to reduce your overall project risk and accelerate time to market. Current TS-SOCKET products include:

- TS-4200: Atmel ARM9 with super low power
- TS-4300: 600MHz ARM9 and 25K LUT FPGA
- TS-4500: Cavium ARM9 at very low cost
- TS-4700: 800MHz Marvell ARM with video
- TS-4800: 800MHz Freescale iMX515 with video
- Several COTS baseboards for evaluation & development

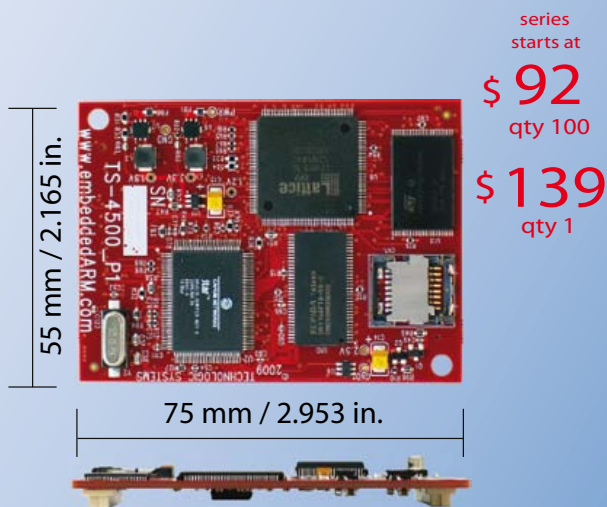

series
starts at
\$ 92
qty 100
\$ 139
qty 1

- Dual 100-pin connectors
- Secure connection w/ mounting holes
- Common pin-out interface
- Low profile w/ 6mm spacing

- Over 25 years in business
- Open Source Vision
- Never discontinued a product
- Engineers on Tech Support

- Custom configurations and designs w/ excellent pricing and turn-around time
- Most products stocked and available for next day shipping

Design your solution with one of our engineers (480) 837-5200

New Products

Touch Panel Computers 800MHz with Video Acceleration

- Resistive touchscreen, LED backlit display
- Gasketed construction
- Tough powder coated finish
- Fanless operation from -20°C to +70°C
- 800MHz ARM CPU
- 256MB RAM, 256MB SLC XNAND Drive
- MicroSD slot
- 5K LUT programmable FPGA
- Dual Ethernet, USB ports
- CAN, RS-232 ports, RS-485
- Mono speaker on PCB, stereo audio jack
- SPI, DIO



Fully enclosed TPC
available Q3

NEW!

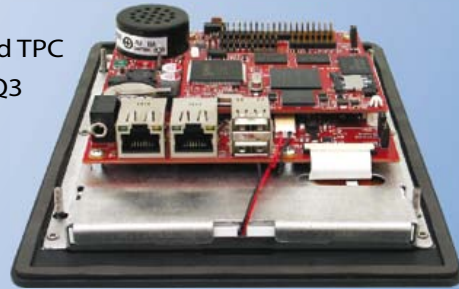

series
starts at

\$415
qty 100

\$479
qty 1



picture of TS-8820-BOX

Technologic Systems now offers three powerful computers targeting industrial process control. Implement an intelligent automation system at low cost with a minimal number of components.

Industrial Controllers Powerful, Rugged, Affordable

- 250MHz (ARM9) or 800MHz (ARM9 or Cortex-A8) CPU
- Fast startup (under 3 seconds)
- Fanless operation from -20°C to +70°C
- User-programmable opencore FPGA
- Program in Ladder Logic or C
- Debian Linux
- Modbus support
- PoE capable 10/100 Ethernet, USB 2.0 Host Ports
- Industrial screw-down connectors
- Opto-Isolated DIO, Digital Counters, Quadrature
- Up to 46 DIO with PWM
- Opto-Isolation available for RS-232, RS-485 and CAN
- DIN mount option

NEW!

series
starts at

\$199
qty 100

\$229
qty 1

 **Technologic
Systems**

We use our stuff.

Visit our TS-7800 powered website at

www.embeddedARM.com





Do try this at home

I believe one of our first articles linking DIY electronics to 'kiddie' electronics was the Gameboy Digital Oscilloscope (GBDSO) from 2000. Basically, you plugged a module into a Nintendo Gameboy game console and hey presto there's a simple portable oscilloscope. Initially we staged a Dutch-ish auction on the web to 'test the market', that is, check what price our customers were willing to pay for the product. Eventually the Elektor GBDSO reached sales volumes in the thousands across a period of more than ten years. If that GBDSO were an Olympic athlete, it would be in the company of Crescendo, EEDTs, Junior Computer, Filmnet Decoder, ATM18, SDR and Pico-C. Resonating widely across the e-community, it is not surprising to see a product like GBDSO attracting strange questions from law-abiding readers (mostly from Germany), like "Where do I get hold of a known-good Gameboy, with full warranty, mint condition, at the lowest price?" to which we replied "Promise your kid(s) the new Advance model", or "Dig around in the sandpit at the local playground". Likewise, Q: "Did you get Nintendo's lawyers to approve that module?" A: "Hardly. Nintendo's techies subscribe to Elektor." Twelve years on, I would unhesitatingly recommend to all you electronics designers out there to hack, fry, disembowel, blend, explore, rebuild or repurpose the tons of kid's electronics out there. It's cheap, often free and in plentiful supply. By rescuing stuff from skips and dumpsters filled by the throwaway generation, the electronics inside provides a mental link to the clever people who designed and build it all. Reverse engineering is good engineering. Do it creatively and with respect. Like we did with the Nunchuk on page 18.

Happy reading and nunchuking,
Jan Buiting, Managing Editor

elektor

- 6 Colophon**
Who's who at Elektor.

- 8 News & New Products**
A monthly roundup of all the latest in electronics land.

- 12 DesignSpark ChipKIT™ Challenge Winners**
Hot ideas turned into cool solutions, and winning prizes too.

- 16 Nunchuk USB Interface**
Adding USB enables the famous Wii accessory to be changed into an I²C man/machine interface.

- 24 Model Train Interface**
Give your model railway layout more intelligence without investing in intelligent trains!

- 30 Embedded Linux Made Easy (3)**
In this installment we deal with building the components of the O/S and even develop a little C.

- 38 Arduino on Course (1b)**
Here we close off our introduction into the basics of sound generation using the Arduino.

- 43 E-Labs Inside:**
 - 'Spoon' soldering
 - USB: current unlimited!?
 - GPIO access on Elektor Linux board
 - SD Card Correction Script
 - Elektorprojects.com 4U2
 - Plug-o-(d)rama 2.0

- 48 Dual Hot-wire Anemometer**
A combination of a Pitot tube and some clever electronics allows those elusive draughts in your home or office to be traced.

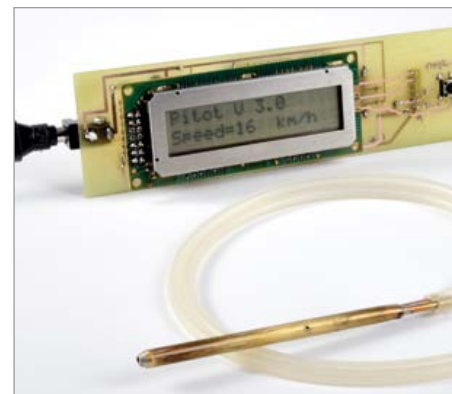

CONTENTS

Volume 4
September 2012
no. 45

18 Nunchuk USB Interface

The Wii games console accessory called Nunchuk has a second controller governing a 3-axis accelerometer, an analog joystick, and two buttons. All it takes is a PIC18F2550 to communicate with this man/machine interface using the I²C protocol and use it for other applications, e.g. in robotics, modelling, for DMX, etc.

24 Model Train Interface

With this small circuit your model railway will have a few additional features and more intelligence, without the need to buy intelligent trains and other expensive model railway equipment. The idea is to write a script which contains a sequence of instructions (drive forwards or backwards at a particular speed, stop for a number of seconds, drive to the station, etc.) and to have this script executed by a circuit specifically designed for this purpose.

30 Embedded Linux Made Easy (3)

It is easiest to develop for an embedded Linux system with the help of a conventional Linux system, normally running on a PC. This month we will base our experiments on version 12.04 of the 'Ubuntu' distribution. What do we need to install such a system? Not a lot: a little free space on the hard disk and, ideally, a network connection. Linux = GO.

48 Dual Hot-wire Anemometer

With today's energy prices the slightest air leak in the shell of a building and poor adjustment of its ventilation will cost you. If your home is fitted with a dual-flow ventilation system with heat exchanger, but the sight of your heating bill sets you shivering; if you're suffering from noise pollution; if you're worried about the balance between fresh air input and extraction of humidity and pollutants — track down the north wind and other unwelcome air currents with this Dual Hot-wire Anemometer.

56 AVR Software Defined Radio (5)

This month we delve into decoding VLF time signal stations like DCF77, MSF and TDF162.

62 Electronics for Starters (7)

Adding capacitive feedback to static transistor circuits enables LEDs to flash and blink on their own, 4ever & ever.

68 Model Aircraft Lighting

Use a spare channel on your R/C controller to switch your model's navigation, landing lights, anti-collision beacon and wing tip strobes.

70 Component Tips

Raymond's Pick of the Month: ams AS3935 Lightning Sensor. This novel IC detects thunderstorms up to 25 miles away.

72 Retronics: The 'Pansanitor' (1928)

Muscle stimulation from the olden days. Don't try this at home. Series Editor: Jan Buiting

76 Hexadoku

Elektor's monthly puzzle with an electronics touch.

78 Gerard's Columns: Fighting Authority

The monthly contribution from our US columnist Gerard Fonte.

84 Coming Attractions

Next month in Elektor magazine.

The Team

Managing Editor:	Jan Buiting (editor@elektor.com)
Deputy Editor:	Thijs Beckers
International Editorial Staff:	Harry Baggen, Eduardo Corral, Wisse Hettinga, Denis Meyer, Jens Nickel, Clemens Valens
Design Staff:	Thijs Beckers, Ton Giesberts, Luc Lemmens, Raymond Vermeulen, Jan Visser
Membership Manager:	Shannon Barraclough
Graphic Design & Prepress:	Giel Dols, Jeanine Opreij, Mart Schroijen
Online Manager:	Carlo van Nistelrooy
Managing Director:	Don Akkermans

The Network



Our international teams

 **United Kingdom**
Wisse Hettinga
+31 (0)46 4389428
w.hettinga@elektor.com

 **Spain**
Eduardo Corral
+34 91101 93 95
e.corral@elektor.es

 **India**
Sunil D. Malekar
+91 9833168815
ts@elektor.in

 **USA**
Hugo Vanhaecke
+1 860-875-2199
h.vanhaecke@elektor.com

 **Italy**
Maurizio del Corso
+39 2.66504755
m.delcorso@inware.it

 **Russia**
Nataliya Melnikova
+7 (965) 395 33 36
Elektor.Russia@gmail.com

 **Germany**
Ferdinand te Walvaart
+31 46 4389417
f.tewalvaart@elektor.de

 **Sweden**
Wisse Hettinga
+31 46 4389428
w.hettinga@elektor.com

 **Turkey**
Zeynep Köksal
+90 532 277 48 26
zkoksal@beti.com.tr

 **France**
Denis Meyer
+31 46 4389435
d.meyer@elektor.fr

 **Brazil**
João Martins
+55 11 4195 0363
joao.martins@editorialbolina.com

 **South Africa**
Johan Dijk
+27 78 2330 694 / +31 6 109 31 926
j.dijk@elektor.com

 **Netherlands**
Harry Baggen
+31 46 4389429
h.baggen@elektor.nl

 **Portugal**
João Martins
+351 21413-1600
joao.martins@editorialbolina.com

 **China**
Cees Baay
+86 21 6445 2811
CeesBaay@gmail.com

No. 43-44, SEPTEMBER 2012

ISSN 1947-3753

Elektor (ISSN 1947-3753) is published monthly (except for one issue in July/August) at \$40 per year, Canada add \$15 per year;
by Elektor International Media LLC,
4 Park Street, Vernon, CT 06066, USA.
Phone: 860-875-2199, Fax: 860-871-0411.
www.elektor.com

Elektor is also published in French, Spanish, German and Dutch. Together with franchised editions the magazine is on circulation in more than 50 countries.

Subscriptions:
Elektor USA, P.O. Box 462228, Escondido, CA 92046.
Phone: 800-269-6301
E-mail: elektor@pcspublink.com
Internet: www.elektor.com

Head Office:

Elektor International Media b.v.
PO Box 11 NL-6114-ZG Susteren The Netherlands
Telephone: (+31) 46 4389444. Fax: (+31) 46 4370161

US Advertising:

Strategic Media Marketing, Peter Wostrel,
2 Main Street, Gloucester MA 01930 USA.

Membership Counter

We
now have

274920

members
in

83

countries.

**Subscribe now to the world's most comprehensive
magazine on electronics and microcontrollers!**

Sign up at www.elektor.com/members



Supporting Companies

	AP Circuits www.apcircuits.com 55		Front Panel Express www.frontpanelexpress.com 23
	Audio Engineering Society www.aes.org 21		MikroElektronika www.mikroe.com 15
	Beta Layout www.pcb-pool.com 23		Pico www.picotech.com/pco480 88
	Cleverscope www.cleverscope.com 67		Pololu www.pololu.com 41
	DLP Design www.dlpdesign.com 55		Saelig www.saelig.com 11
	Elsevier www.newnespress.com 55		SoC Conference www.socconference.com 61
	ESC Boston www.east.ubmdesign.com 47		Technologic Systems www.embeddedarm.com 2, 3
	ExpressPCB www.expresspcb.com 9		

Not a supporting company yet?

Contact Peter Wostrel (peter@smmarketing.us, Phone 978-281-7708, Fax 978-281-7706)
to reserve your own space for the next edition of our members' magazine

Phone: 978-281-7708, Fax: 978-281-7706
E-mail: peter@smmarketing.us
Advertising rates and terms available on request.

Copyright Notice

The circuits described in this magazine are for domestic use only. All drawings, photographs, printed circuit board layouts, programmed integrated circuits, disks, CD-ROMs, DVDs, software carriers and article texts published in our

books and magazines (other than third-party advertisements) are copyright Elektor International Media b.v. and may not be reproduced or transmitted in any form or by any means, including photocopying, scanning and recording, in whole or in part without prior written permission from the Publisher. Such written permission must also be obtained before any part of this publication is stored in a retrieval system of any nature. Patent protection may exist in respect of circuits, devices, components etc. described in this magazine. The Publisher does not accept

responsibility for failing to identify such patent(s) or other protection. The submission of designs or articles implies permission to the Publisher to alter the text and design, and to use the contents in other Elektor International Media publications and activities. The Publisher cannot guarantee to return any material submitted.

© Elektor International Media b.v. 2012 Printed in the USA

New 4-channel, compact, USB-powered oscilloscopes

The PicoScope 3000 Series of high-performance oscilloscopes has been expanded to include six new 4-channel models. The new oscilloscopes offer a maximum sampling rate of 1 GS/s (up to 10 GS/s effective for repetitive signals), a range of input bandwidths from 60 MHz to 200 MHz, and buffer memory depths from 4 M to 128 M samples. The new FlexiPower™ system allows the scopes to run on either USB or AC power. With an option of either a built-in function generator or a built-in arbitrary waveform generator, and a new, slim case design, these scopes are perfect for engineers and technicians needing a complete, portable test bench in a single unit.

The PicoScope oscilloscope software includes as standard all the oscilloscope and spectrum analyzer functions you would expect, as well as serial decoding, mask limit testing, segmented memory and advanced triggers: features that often cost extra on other manufacturers' scopes. Running on your Windows PC, PicoScope shows waveforms on a large, clear display and allows easy zooming and panning under keyboard or mouse control. Other built-in features include persistence displays with fast waveform update rates, math channels, automatic measurements with statistics, programmable alarms, and decoding of I²C, UART/RS232, SPI, CAN bus, LIN and FlexRay signals. Updates to the software are released regularly, free of charge. The advanced triggering modes include pulse width, interval, window, window pulse width, level dropout, runt pulse, variable hysteresis, and logic. All triggering is digital, ensuring lower jitter, greater accuracy and higher voltage resolution than the analog triggering found on many competing scopes. A free Software Development Kit (SDK) allows you to control the new scopes from your own custom applications. The SDK includes example programs in C, C++, Excel and LabVIEW, and can be used with any language that supports C calling conventions. The PicoScope software and SDK are compatible with Microsoft Windows XP, Windows Vista and Windows 7.

The PicoScope 3000 Series 4-channel oscilloscopes are available now from Pico distributors worldwide and from www.picotech.com. Prices range from only £599 for the 60 MHz PicoScope 3404A with function generator to only £1349 for the 200 MHz PicoScope 3406B with AWG, including four probes and a 5-year warranty.

www.picotech.com (120487-VIII)

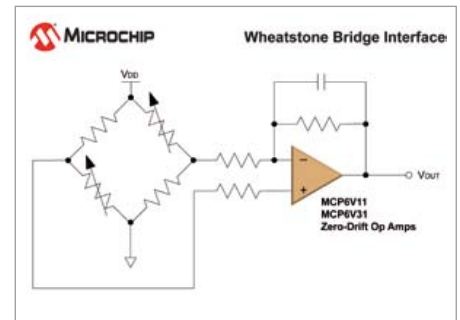
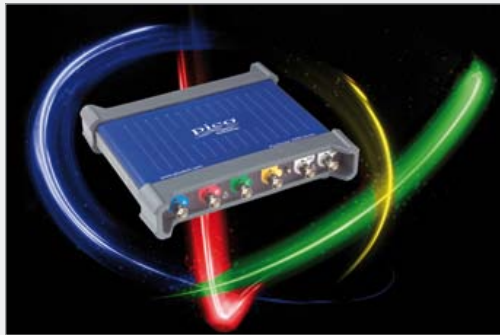

new therapies and early diagnostic tools, devices like the MCP6V11/31 enable the development of portable medical products integrated with higher efficiency, and signal conditioning hardware and software, which is critical to accommodate the continued push for lower costs and faster times to market. As well, designers of industrial applications — such as portable sensor conditioning and instrumentation requiring low power, smaller form factors, temperature considerations and cost-management — can benefit from the optimized performance, low quiescent current and low operating voltage made possible by the MCP6V11/31 op amps.

Employing Microchip's advanced CMOS technology, the devices require less current to operate the amplifier while simultaneously delivering longer battery life and minimal thermal-related challenges. The self-correcting architecture of the MCP6V11/31 family provides a maximum input offset voltage of 8 μ V for ultra-low-offset and low-offset drift, enabling maximum accuracy across time and temperature. The MCP6V11 offers 80 kHz of gain bandwidth product, with a low typical quiescent current of only 7.5 μ A; while the MCP6V31 provides 300 kHz of gain bandwidth product, coupled with a low typical quiescent current of 23 μ A. Additionally, the MCP6V11 and MCP6V31 single amplifiers are both available in small 5-pin SOT-23 and 5-pin SC-70 packages, enabling minimal use of board space, ease of system design and reduced cost.

<http://www.microchip.com/get/T15S>
(120487-I)

Zero-drift opamps for signal conditioning, instrumentation and portable sensor applications

Microchip Technology Inc., has broadened its portfolio of zero-drift operational amplifiers (op amps) with the debut of the MCP6V11 and MCP6V31 single amplifiers. Operating with a single supply voltage as low as 1.6 V and a quiescent current as low as 7.5 μ A, these ultra-high-performance devices offer some of the industry's lowest quiescent current for the given bandwidth without sacrificing the optimal performance

essential for portable applications in the consumer, industrial and medical markets. With an aging world population in need of



Enter: Stampduino

Parallax' Stampduino is a BASIC Stamp development board designed to be compatible with most Arduino shields, reducing space and size requirements,

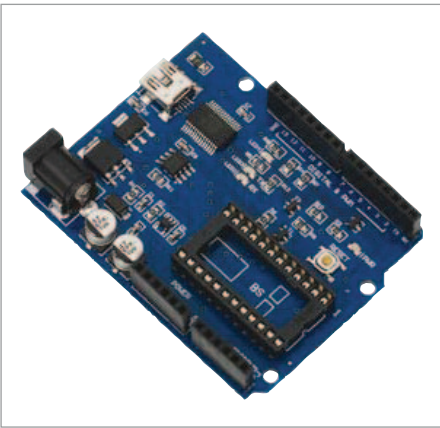

with the purpose of optimizing the users systems.

All of Stampduino's 16 digital I/O pins are free to use, allowing you to fully utilize the capabilities of the BASIC Stamp. The board is compatible with most Arduino shields, for ease of use between systems. It has an integrated serial communication LEDs for a visual confirmation of data transfer, and a surface mount 3.3 V regulator to accommodate the incorporation of 3.3 V devices into your application. Stampduino is USB or externally powered, for those who do rapid prototyping.

On the Parallax website, search part # 27140. The new product is priced at \$29.99.

www.parallax.com
(120487-II)

RFID SMT antenna with comprehensive protection for automotive applications

PREMO launches a new family of its TP0702 standard, universally adopted by the industry. This format provides up to 50 mV/ App/m (for 7.2 mH) sensitivity which gives it the best sensitivity in this transponder size. The new TP0702U and TP0702UCAP is an SMD antenna for low frequency 20 kHz-150 kHz receiver applications. TP0702UCAP provide an upper and lateral side protection with co-polyamide polyhexamethylene polymer walls, gamma radiated with high thermal stability (supports up to 290 °C) and mechanical resistance (exceeds 150 Mpa of mechanical strength).

This antenna features a NiZn ferrite core with high surface resistivity (>10 MΩ/mm) that provides a highly stable behavior

Advertisement

\$51^{For 3} PCBs

FREE Layout Software!
FREE Schematic Software!

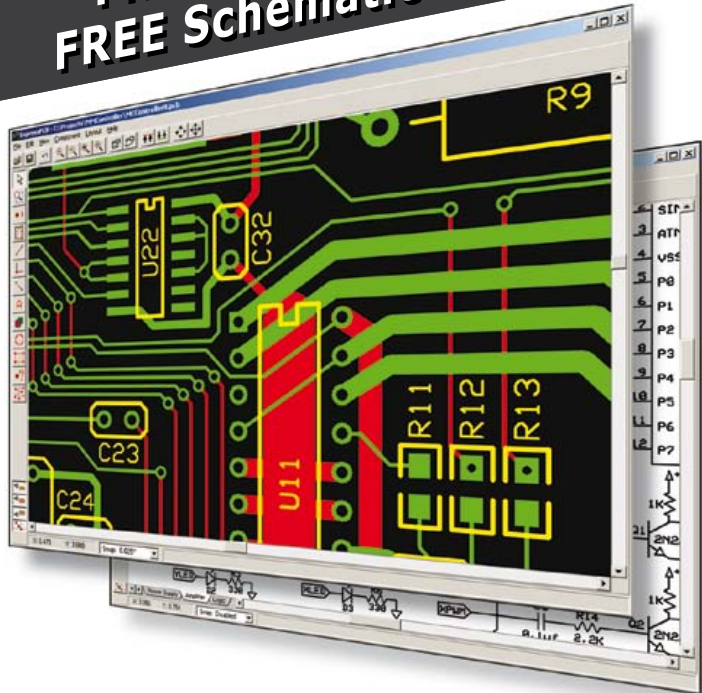

- 01 DOWNLOAD our free CAD software
- 02 DESIGN your two or four layer PC board
- 03 SEND us your design with just a click
- 04 RECEIVE top quality boards in just days

expresspcb.com

(better than $\pm 3\%$) over a wide temperature range (-40°C to 125°C).

The new TP0702UCAP, is particularly



suitable for applications such as TPMS (Tire Pressure Monitoring Systems) which requires an excellent performance under extreme conditions, according to AEC-Q200 and additional requirements as EU regulations. PREMO offers four standard values, 2.38 mH, 4.91 mH, 7.2 mH and 9 mH at 125 kHz. Other inductance values and frequencies, from 340 μH to 18.5mH, are available upon request.

A surface mount (SMT) device, the new antenna allows easy use in the automated

NEWS & NEW PRODUCTS

process of mounting circuit boards, thus eliminating any manual handling.

www.grupopremo.com (120487-IV)

iPad transformed into portable logic analyzer

Oscium's new LogiScope is a logic analyzer with the real time data analysis capabilities of an oscilloscope. Oscium's test and measurement equipment is ultra-portable and designed specifically for the iOS family of products like the iPhone, iPad and iPod touch. The LogiScope is a powerful tool that

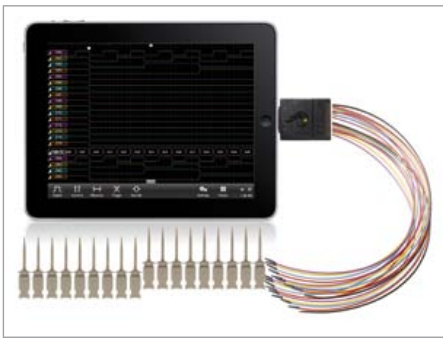

transforms an iPad into a 100 MHz, 16 channel logic analyzer for only \$389.99. Traditionally, a logic analyzer records a buffer which has to be downloaded and searched. Now with LogiScope's advanced triggering, decoded data can be viewed live, eliminating the need to capture, pause, and then view. There is no need to settle for pictures when it's possible to analyze live data.

The touchscreen-based iOS platform is truly a superior solution making the display simple and intuitive. For example, changing the timescale is as easy as zooming into a picture on a smartphone, and adjusting the delay is as simple as a swipe across the top of the screen. LogiScope's intuitive interface also provides immediate feedback for signals that are too fast for the timescale by changing the waveform to red. No need to wait for the reading to be complete. Save precious time and receive instant feedback with LogiScope.

"The user interface on LogiScope is extremely well executed," said Bryan Lee, President of Oscium. *"It's our best interface yet."*

LogiScope version 1.0.12 is available for download free in the Apple App Store. The LogiScope app is made for: iPod touch (3rd, and 4th generation), iPhone 4S, iPhone

4, iPhone 3GS, iPad 3, iPad 2, and iPad. LogiScope hardware can be purchased for \$389.99 from Oscium directly or from one of their partners.

www.oscium.com (120487-III)

Cloud-ready HMI extension for industrial panel PC family

Input device specialist Hoffmann + Krippner has further extended its flexx-IPC™ customizable panel PC concept with the launch of a software platform that will reduce the time and cost of human machine interface (HMI) development and deployment. Using flexx-HMI OEMs can rapidly create optimized HMIs that seamlessly integrate with industrial automation, process control and other



deterministic PLC- and controller-based applications.

The new flexx-HMI® technology allows OEMs to quickly and easily develop advanced and intuitive HMIs that harness the power of Hoffman + Krippner's Microsoft Windows Compact 7-based flexx-IPC panel PCs. These PCs use the company's innovative membrane input technology to support cost-effective front panel customization in order volumes as low as just 20 units. A selection of flexx-HMI drivers supports more than 100 PLCs and controllers, while the HMI software provides comprehensive 'cloud-based' support for secure, remote access via any web-enabled device.

OEMs looking to create advanced user interfaces for the platform can purchase a comprehensive development environment

from Hoffmann & Krippner. Using project wizards this development environment dramatically simplifies the building of HMI applications including data source creation, screen design, testing and deployment. Once the HMI has been created it is possible to provide users with access to a cloud-based service that supports monitoring and control access from any browser on any hardware.

www.flexx-ipc.co.uk (120487-VI)

UV cure adhesive for optoelectronic and circuit assembly applications

Engineered Material Systems, introduces 535-10M-1 UV Cured Adhesive formulated for disk drives, camera modules, optoelectronic and circuit assembly applications. 535-10M-1 is an ultra low stress, lower glass transition temperature version of the 535-10M UV Cure Adhesive. The material is designed to eliminate any "crowning" (warping) of sliders in head gimbal assemblies and can be used in other bonding applications in the head stack assembly. The material also can be used for lens bonding in camera modules, chip encapsulation in smart cards and a



variety of general bonding applications in photonics assembly.

This new nonconductive UV cured adhesive cures rapidly when exposed to high-intensity UV light. 535-10M-1 is a low outgassing, extremely flexible, high-strength epoxy adhesive that does not contain antimony. The 535-10M-1 was developed to pass the rigorous reliability requirements in disk drive, camera module, photonics and circuit assembly applications. 535-10M-1 is the latest addition to Engineered Material Systems extensive line of electronic materials.

www.conductives.com (120487-V)

Xylobands™ LED wristbands get crowds rocking at Coldplay concerts

Nothing lights up a rock arena quite like a Coldplay audience with tens of thousands of flashing Xylobands™ LED wristbands powered by embedded technology from Silicon Laboratories Inc. Created by UK-based RB Concepts Ltd., Xylobands use wireless ICs and ultra-low-power microcontrollers (MCUs) from Silicon Labs to receive and process wireless signals that trigger each wristband's LEDs to light up in sync with the music and stage lightshow.

The Xylobands are the unique, patented creation of inventor and Coldplay fan Jason Regler, a co-owner of RB Concepts. Coldplay's high-energy music and lyrics inspired Regler's bright idea to create a wireless LED wristband that could be controlled remotely through proprietary software and a laptop connected to a radio transmitter to enable fans to be part of the lightshow. Recognizing the brilliance of Regler's invention, the Brit Awards- and Grammy-winning rock band has used Xylobands to light up arenas and stadiums all around the world.

"Taking the LED wristband from concept to finished product required best-in-class embedded control and wireless technology," said Jason Regler, director of technology and innovation at RB Concepts. "Silicon Labs was the ideal choice for wireless technology, enabling us to achieve both FCC and Industry Canada Certification and deliver more than 30,000 Xylobands just in time for a recent Coldplay concert in Edmonton, Alberta, Canada."

"RB Concepts and Silicon Labs have been outstanding," added Phil Harvey, Coldplay's creative director. "They've delivered hundreds of thousands of units whenever and wherever we've needed them. The wireless LED wristbands have broken down that invisible wall between band and audience and put the audience right at the heart of the show. The mass feeling of joy and wonder when they all light up at the top of the show is hard to put into words."

Xylobands have a very broad appeal. In addition to lighting up rock concerts, Xylobands can generate interactive audience participation at a wide variety of sporting events, theme parks, festivals, parties and corporate activities.

"Xylobands and the low-power, long-range wireless technology behind the product is a game changer for how audiences can interact with performers and become an integral part of the concert experience," said Diwakar Vishakhadatta, vice president and general manager of Wireless Embedded Systems at Silicon Labs. "RB Concepts' wireless wristbands are also a versatile innovation that can be applied to a wide range of events and activities."

Seeing is believing. Visit www.coldplay.com to see Xylobands flashing on and off to Coldplay's hit song, "Charlie Brown," performed at Rexall Place in Edmonton.

Silicon Labs' EZRadioPRO transmitters enable Xylobands base stations to transmit wireless signals in the sub-GHz frequency bands. These transmitters offer industry-leading RF performance resulting in exceptional wireless range and compliance with stringent wireless regulatory standards. Xylobands LED wristbands include EZRadio receiver ICs designed for low-power sub-GHz radio applications. These receivers offload many RF-related activities from the system MCU, allowing extended MCU sleep periods and resulting in lower power consumption. The EZRadio products work in concert with Silicon Labs' ultra-low-power C8051F98x MCUs, offering the industry's lowest active mode current consumption, which saves power when the application is running, as well as the industry's lowest current consumption in sleep mode, making it an ideal choice for battery-powered wireless applications.

www.silabs.com (120487-VII)

BEST SCOPE SELECTION & lowest prices!

WORLD'S SMALLEST

World's smallest MSOI
This DIP-sized 200kHz
2-ch scope includes a
spectrum analyzer and
Arbitrary Waveform Gen.
Measures only 1 x 1.6 inches in size!



XPROTLAB \$49



IPHONE SCOPE

5MHz mixed signal
scope adapter for the
iPhone, iPad and iPod Touch!
The FREE IMSO-104 app is available for
download from the Apple App Store.

IMSO-104 \$297.99

25MHZ SCOPE

Remarkable low
cost 25MHz, 2-ch
plus trigger USB
benchscope with
8-inch full color TFT
LCD display. Spectrum analysis
and features autoscale functions.



PDS5022ST \$289



60MHZ SCOPE

60MHz 2-ch scope
with 500MSa/s rate
and huge 10MSa memory!
8" color TFT-LCD & FREE carry case!

SDS6062 \$359

100MHZ SCOPE

High-end 100MHz 2-ch
1GSa/s benchscope
with 1MSa memory
and USB port + FREE
scope carry case. New super low price!



DS1102E \$399



100MHZ MSO

2-ch 100MSa/s
scope + 8-ch logic
analyzer. USB 2.0 and
4M samples storage per channel with
advanced triggering & math functions.

CS328A \$1359

20MHZ HANDHELD

Fast & accurate handheld
20MHz 1-ch oscilloscope.
- 100 M/S sample rate
- 3.5 in. color TFT-LCD
- 6 hour battery life
FREE rugged, impact-resistant case!



HDS1021M \$269.95

WWW.SAELIG.COM



Saelig
unique electronics





DesignSpark

Beginning in September 2011, design engineers from around the globe were challenged to turn their hot ideas into cool solutions using Microchip's chipKIT Max32 development board. While these energy-conscience designers connected in the DesignSpark forums, their projects continued to evolve until the final innovative and eco-friendly project designs were ready for the judges.

The judges reviewed all the entries and scored the projects based on technical merit, originality, design optimization, and quality of an extension card using DesignSpark's PCB tools. The judge's results are now final. Thanks to everyone who participated in this incredible competition and congratulations to all the winners! Let your international recognition and prestige begin.

First Prize

Dean Boman

United States – d.boman@cox.net

Energy Monitoring System

The Energy Monitoring System (EMS) provides real-time home electrical usage data to occupants so they can make informed consumption-related decisions. The innovative system features a chipKIT Max32 development board along with two extension boards. A web server provides usage tracking on a circuit-by-circuit basis. It interfaces with a home automation system for long-term monitoring and data logging. The system utilizes custom software written in C using Microchip's MPLAB development environment and is integrated with the Microchip TCPIP stack.

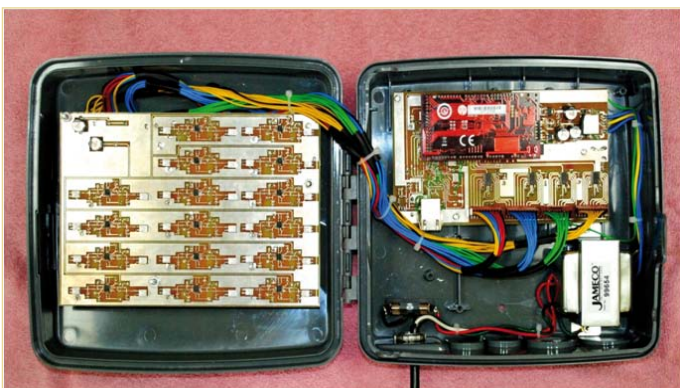

Second Prize

Raul Alvarez Torrico

Bolivia – raul-at@hotmail.com

Home Energy Gateway

The well-designed Home Energy Gateway enables users to monitor energy consumption and control household devices (e.g., lights) remotely. A chipKIT Max32-based embedded Gateway/Web Server communicates with two kinds of smart devices in a house: one smart meter that monitors average active real power consumption and several Smart Plugs in a Home Area Wireless Network. A user can monitor the Smart Plugs and adjust them with a web interface.

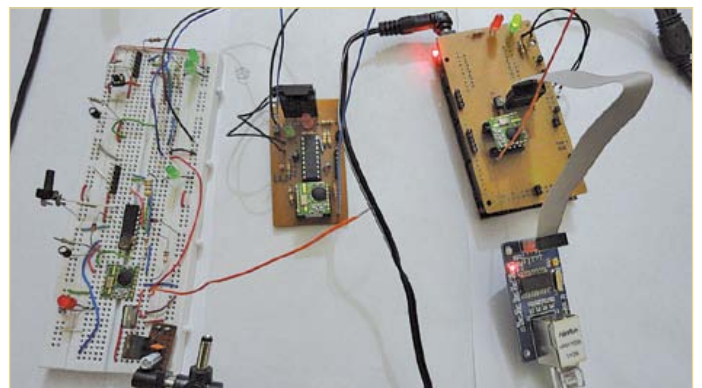

ChipKIT™ Challenge Winners

Third Prize

Graig Pearen

Canada – grraig@pearen.ca

SunSeeker (PV Array Tracker)

Imagine having the ability to control solar photovoltaic (PV) arrays to continually receive the most sunshine for optimal energy conversion. The SunSeeker enables you to do just that. Featuring a Microchip Technology chipKIT Max32, the system is designed to track, monitor, and adjust PV arrays based on weather and sky conditions. It identifies conditions, measures PV and air temperature, compiles statistics, and communicates with a local server that enables the SunSeeker to facilitate software algorithm development and refinement. Diagnostic software monitors the design's motors to show both movement and position.



The Handheld PIC18 IDE is an autonomous system for creating, editing, and assembling source files for a Microchip Technology PIC18. Binary output of this process is programmed into a target PIC18 or is debugged at source level, called PP4. The hardware is simple. It consists of a user interface (LCD and keyboard), data storage, and a programming interface. The handy IDE also includes a BF interpreter for writing and executing scripts in BF language. You can use BASIC with the tag-along BASIC interpreter. The device is solar powered with a Li-Ion cell backup.

Honourable Mention

John Schuch

United States – hackersbench@gmail.com

Wireless Mesh Network Time Server

The solar-powered Wireless Mesh Network Time Server receives time and date data from a GPS receiver module and rebroadcasts it into a mesh network through an XBee module for use by any devices attached to the network. An NiCd battery pack powers the server and a small PV panel recharges it. In Normal mode, the server broadcasts the time and date once per minute. and If another device on the network requests it, the server switches to Stream mode in which the transmission speed increases to once per second. The battery pack's voltage is measured and transmitted in Test mode. The relatively simple software enables you to program in a high-level language (MPIDE) while focusing on time and energy conservation.



Honourable Mention

Jaromir Sukuba

Slovakia – j.sukuba@gmail.com

Handheld PIC18 IDE

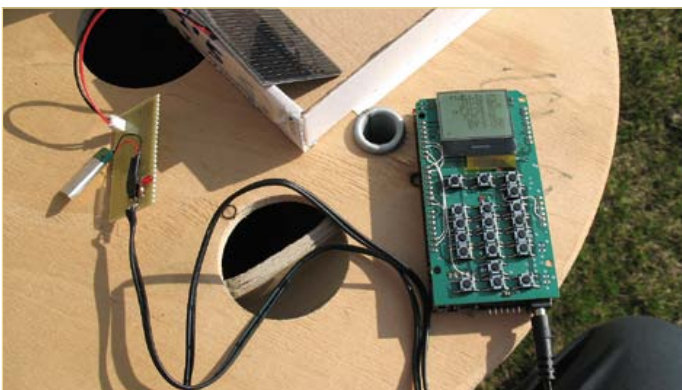

Honourable Mention

Ian Johnson, Sajjad Lalji, David Weight

United Kingdom – ian.johnson@wattcircuit.com

MPPT Boost Converter

Maximum power point trackers (MPPTs) are used to ensure that maximum power is transferred to a device from a range of renew-

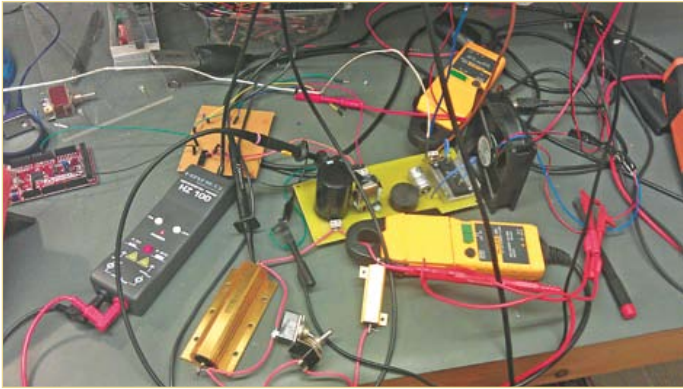

able energy input applications, such as thermoelectric generators (TEGs), photovoltaic (PV) panels, and inductive power transfer (IPT) systems. An impedance-matching method was developed for a closed-loop digital control system. It provides MPPT for input applications that have an approximately fixed internal resistance, such as TEGs and IPTs. The method has been analyzed and used to construct the prototype converter with an MCU performing control operations. A modified model might be suitable for input applications that have a variable internal resistance due to temperature, light or both.

Honourable Mention

Manuel Iglesias Abbatemarco
 Venezuela – mmanuel@ieee.org

Eco-Friendly Home Automation Controller

Built around a chipKIT Arduino-compatible board, this well-planned system connects to a custom chipSolar board of the same footprint that provides power from two Li-Ion cells. The board implements an MPPT charger that deals with a solar panel's nonlinear output efficiency. A custom chipWireless board comprising a Quad Band



GSM/GPRS modem, an XBee socket, an SD card connector, and companion RTCC provides connectivity. The software was written using MPIDE. The SD card is used to log data from sensors and future memory requirements.

Honourable Mention

Curtis Brooks
 United States – brooksware2000@gmail.com

Internet-Enabled Multizone Thermostat

An Internet-enabled thermostat gives users maximum control of building temperatures. This novel system features three main sections: an XBee shield, a wireless temperature board, and an I²C-controlled output board.

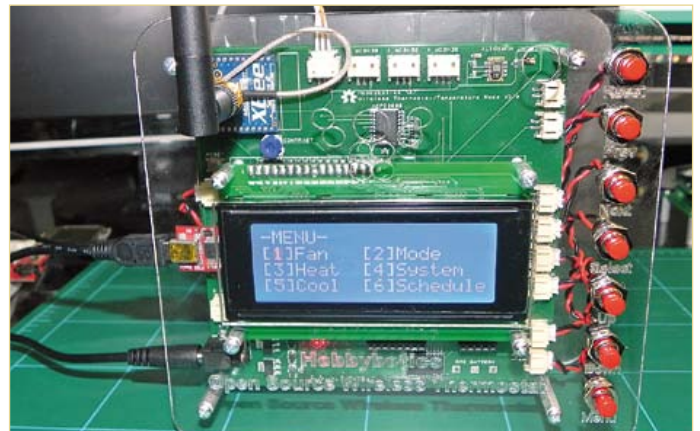

It includes two wireless temperature control boards and two I²C output boards. A router provides Internet access. The first node comprises a chipKIT Max32, a Max32 Ethernet Shield, and an XBee Shield (PCB). The second node is the wireless thermostat that controls an HVAC system and receives data from room nodes. The room nodes control a motorized damper to regulate each room's temperature.

(120420)

The complete DesignSpark/ChipKIT™ Design Challenge file repository is accessible at

www.circuitcellar.com/contests/chipkit2012

mikromedia workStation^{v7}

for PIC18FJ[®], dsPIC33[®], PIC24[®], and PIC32[®]

price:
\$12900

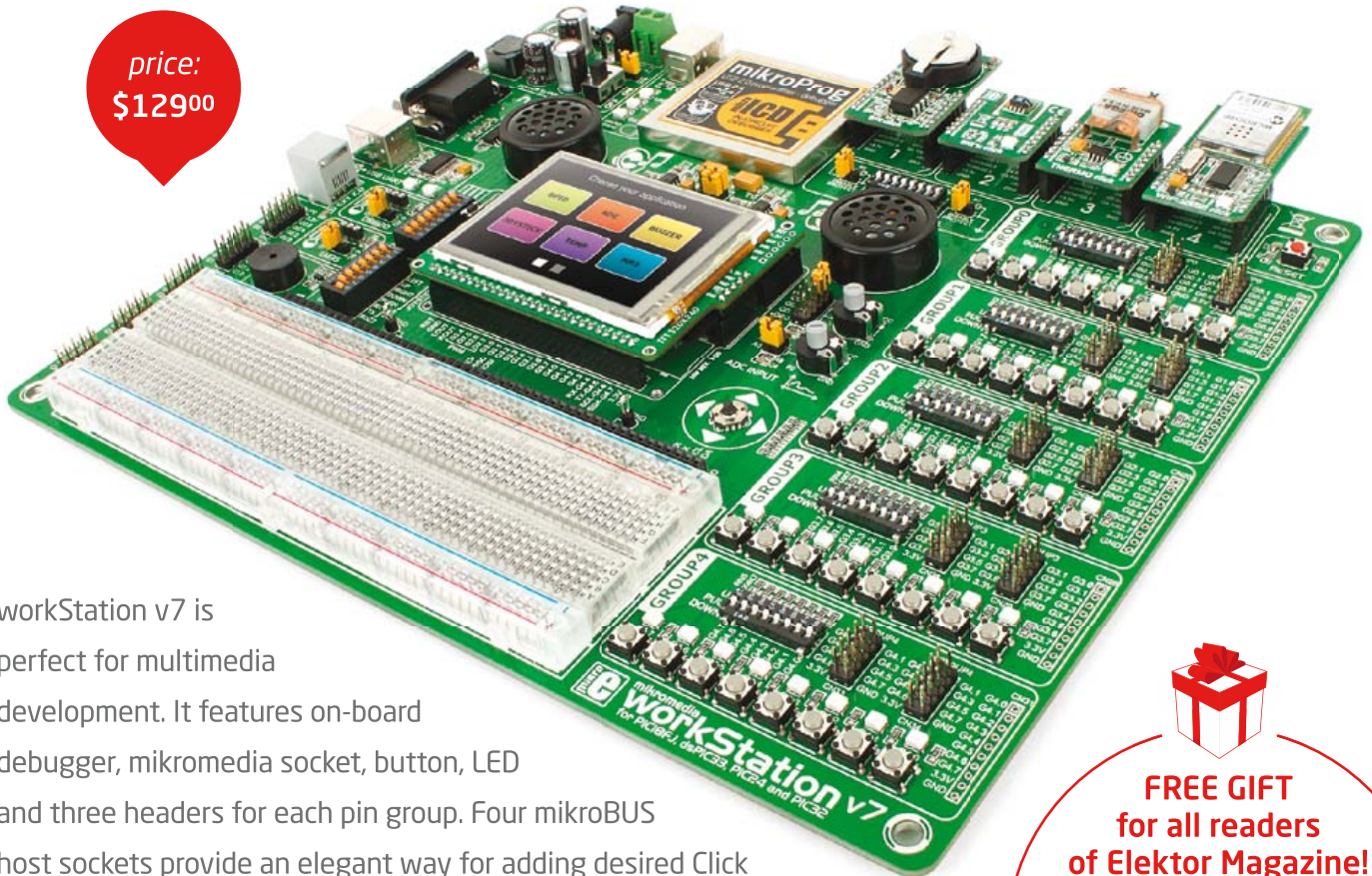

workStation v7 is perfect for multimedia development. It features on-board debugger, mikromedia socket, button, LED and three headers for each pin group. Four mikroBUS host sockets provide an elegant way for adding desired Click boards. Use large breadboard area to assemble your custom electronics. This miracle board is fantastic for education as well. We made sure to provide a rich set of libraries and examples for our mikroC, mikroBasic and mikroPascal compilers which facilitate development.



FREE GIFT
for all readers
of **Elektor Magazine!**

ELEKTOR-09-2012

At the end of Checkout page
enter the code above
to GET FREE Shipping!

*ALL ORDERS INCLUDED

Code valid until 14th September 2012.



PIC18FJ, dsPIC33, PIC24 or PIC32?

workStation v7 supports all mikromedia boards with Microchip[®] microcontrollers. Easily switch to the one you need.

MikroElektronika
DEVELOPMENT TOOLS | COMPILERS | BOOKS

www.libstock.com

GET IT NOW
www.mikroe.com

* Main picture includes: mikromedia workStation v7, mikromedia for PIC32, WiFi PLUS click, THERMO click, RTC2 click and SHT11 click.

** mikromedia and click boards are sold separately!

Nunchuk USB interface

repurposing a video game controller

By Anthony Le Cren (France)

The Wii games console is supplied with an accessory called Nunchuk: a second controller that has a 3-axis accelerometer, an analog joystick, and two buttons. All it takes is a PIC18F2550 to communicate with this man/machine interface using the I²C protocol and use it for other applications, e.g. in robotics, modelling, for DMX, etc.



The famous Wii games console from Japanese multinational Nintendo uses a Bluetooth wireless controller called a Wiimote. This can be connected by cable to another control unit called Nunchuk, which enables the player to use both hands in a video game, Wiimote in one hand and Nunchuk in the other. What interests me here is to re-purpose the Nunchuk controller with the help of a board based on the PIC18F2550 μ C. This pretends to be the Wiimote, and in this way accesses the data contained in the Nunchuk using the I²C communication protocol. Once the data have been recovered, the user will have several options for using them:

- displaying them on an LCD screen;
- sending them to the PC via a man/machine interface (mouse, keyboard);
- using them to control actuators;
- redirecting them to an RS232 link so they can be used with another microcontroller.

These data comprise indications corresponding to the three X, Y, and Z axes of the accelerometer, the analog joystick position, and the status of the two buttons called C and Z. We'll look into all this in more detail later. And there you have the principle of my Nunchuk re-purposing interface (**Figure 1**).

Operation

As we would expect, the whole thing revolves around the 18F2550 microcontroller, here associated with a 20 MHz crystal, whose frequency deserves a little explanation. This μ C can be configured in 12 different ways. Now for the clock frequency, the use of the USB bus requires a multiple of 12 MHz. This is why the 20 MHz crystal frequency is divided by 5, before driving an internal PLL running at 96 MHz. This frequency is then finally divided by two, i.e. a final frequency of 48 MHz. This detail is not irrelevant, as it needs to be taken into account during program development. You can find the oscillator configuration block diagram in the PIC manufacturer's documentation (p.24 Oscillator types) [4].

Nunchuk interface characteristics

- controller connected directly to the main PCB
- I²C protocol
- allows reading of the digital data from accelerometer (10 bits), analog joystick (8 bits), and buttons (active Low)
- USB connector for interface with PC
- PIC programming with a bootloader and PDFSUSB software
- application programming using Flowcode
- DBg sockets compatible with E-blocks modules
- 4-pin expansion port for a future serial link

Operation	address								R/W	hex
	D7	D6	D5	D4	D3	D2	D1	D0		
write: transfer of data from the interface to the Nunchuk controller	1	0	1	0	0	1	0	0		\$A4
read: transfer of data from the Nunchuk controller to the interface	1	0	1	0	0	1	0	1		\$A5

Table 2. Initialising the Nunchuk controller	
start bus I ² C	The I ² C bus data flow from the interface board to the Nunchuk controller (Figure 3)
send 0xA4	
send 0xF0	
send 0x55	
stop bus I ² C	
start bus I ² C	
send 0xA4	
send 0xFB	
send 0x00	
stop bus I ² C	

Table 3. Initialising the pointer in the Nunchuk controller RAM	
start I ² C bus	The I ² C bus data flow from the interface board to the Nunchuk controller (Figure 4)
send 0xA4	
send 0x00	
stop I ² C bus	

Table 4. Reading the data from the Nunchuk controller	
start I ² C bus	The I ² C bus data flow from the Nunchuk controller to the interface board, apart from the 1 st byte 0xA5 (read command) (Figure 4)
send 0xA5	
receive joystick X from NUN_BUF[0]	
receive joystick Y from NUN_BUF[1]	
receive accelerometer X (MSB) from NUN_BUF[2]	
receive accelerometer Y (MSB) from NUN_BUF[3]	
receive accelerometer Z (MSB) from NUN_BUF[4]	
receive accelerometer LSBs and button C & Z status from NUN_BUF[5]	
stop I ² C bus	

Table 5. I ² C protocol for reading the Nunchuk controller						
byte 1 0xA5	byte 2 NUN_BUF[0]	byte 3 NUN_BUF[1]	byte 4 NUN_BUF[2]	byte 5 NUN_BUF[3]	byte 6 NUN_BUF[4]	byte 7 NUN_BUF[5]
address Nunchuk + read operation	joystick X (0–255) 8 bits	joystick Y (0–255) 8 bits	accelerometer X MSB (bits 9–2)	accelerometer Y MSB (bits 9–2)	accelerometer Z (bits 9–2)	accelerometer LSBs + buttons C & Z

using the Pdfsub software supplied by Microchip [3] and in this way adapt the example programs to your requirements.

I²C protocol

On the I²C bus, the PIC will always be the master and the controller the slave. The Nunchuk’s 7-bit I²C address is defined and set by the manufacturer as \$52 (1010010). There are other peripherals, like the standard Wii controller, that can also be connected to the Wiimote. So each Wii peripheral has its own address.

As for any I²C bus, the first byte transmitted by the master is not data but an address. The format of the address byte is a bit special, as the function of the D0 bit (R/W) is to indicate if the master is requesting a read from the slave or conversely, if the master is forcing the slave to write. Starting from the 7-bit address code \$52, this gives the two command bytes given in Table 1.

Before starting to read the data from the controller, we need to write initialize it in order to access the registers we’re interested in, using the bit sequence given in Table 2.

You’ll find more detailed explanations of these internal registers from the link [2].

Then comes a reset for the RAM pointer to the area containing the controller data by the sequence (Figure 4) in Table 3.

And to end, the whole frame (Figure 2) is read in seven bytes:

- start condition
- 1 address byte plus the read operation (\$A5) sent by the PIC (master)
- 6 data bytes transmitted by the controller (slave)
- stop condition

Table 6.

D7	D6	D5	D4	D3	D2	D1	D0
ac-cel.Z	ac-cel.Z	ac-cel.Y	ac-cel.Y	accel.X	accel.X	button C	button Z
bit 1	bit 0	bit 1	bit 0	bit 1	bit 0	active low	active low

The six data bytes received will be stored in the form of a table of values in the 18F2550's RAM (**NUN_BUF[0]** to **NUN_BUF[5]**) as shown in **Tables 4 & 5**.

As the accelerometer word uses a 10-bit binary format, the LSBs are recovered in the last byte. We need to concatenate the word in order to obtain a value between 0 and 1023 (see the detail of this binary coding in **Table 6** below).

The values for the three axes are determined through the following calculation ('bouton' = button):

```

joy_x = NUN_BUF[0]
joy_y = NUN_BUF[1]
accel_x = (NUN_BUF[2]*4)+((NUN_BUF[5]/4) AND 0x03)
accel_y = (NUN_BUF[3]*4)+((NUN_BUF[5]/16) AND 0x03)
accel_z = (NUN_BUF[4]*4)+((NUN_BUF[5]/64) AND 0x03)
bouton_c = (NUN_BUF[5] / 2 ) AND 0x01
bouton_z = NUN_BUF[5] AND 0x01
    
```

Construction

As there are no SMD devices, fitting the components doesn't present any special problems (**Figure 9**). It's best to start by soldering the smallest components, then the IC socket, the LEDs and the capacitors, and then last of all the crystal and the connectors. But before that, the connection from the Nunchuk to the PCB (K2) deserves a special mention: you need to make a double cut-out in the PCB using a mini disc-cutter so as to be able to plug the controller's original connection in. There's no actual connector on the PCB – the contact is made directly with the copper tracks. Take care to insert it the right way round: position the connector with the keyway (hollow in the center) towards the solder side (Figures 5 & 6), i.e. with the flat side towards the component side.

All that now remains is to program the PIC with its USB firmware (file: nunchuk.hex). There are two options for doing this: buy the PIC pre-programmed from Elektor [1], or else use a universal programmer if you have a blank microcontroller.

The nunchuk.hex file contains the bootloader plus the example program hid_clavier_trame.fcf (see program examples below).

There's no driver to install as the PC sees the interface as a keyboard belonging to the class of HID peripherals: these drivers are included

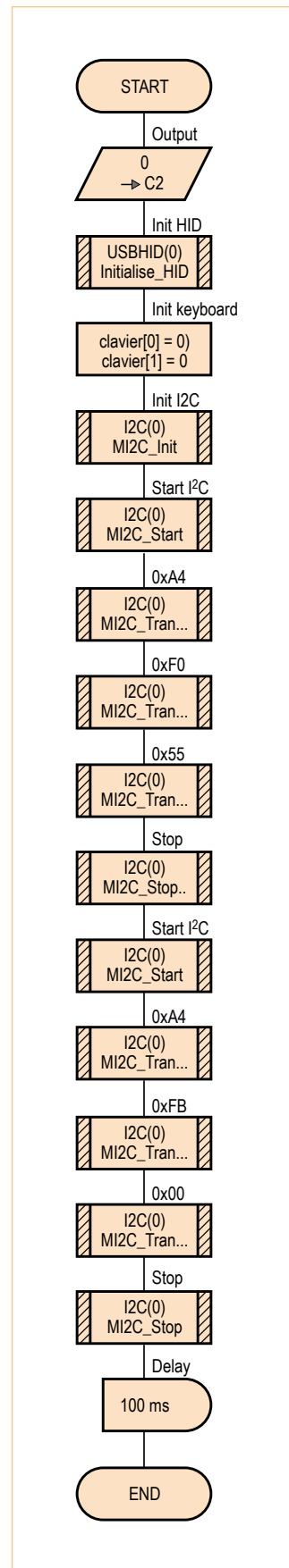

Figure 3. Initializing the Nunchuk controller.

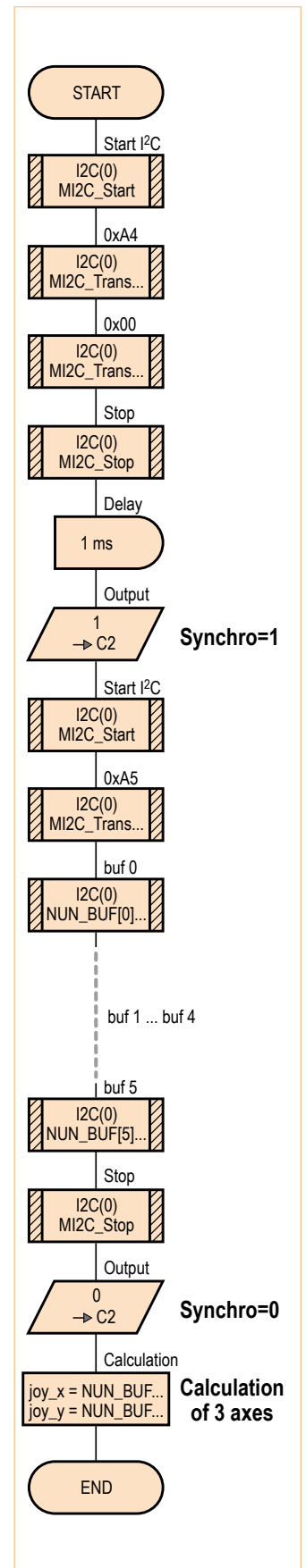

Figure 4. Reading the data from the Nunchuk controller.

in the operating systems, so the interface is compatible with Windows, Linux, MacOS, etc. with no installation needed.

Software

All the programs provided have been produced using Flowcode v4. This software is ideal for programming the 18F2550, as even a beginner in computing will be able to handle the HID (human interface device) drivers for the USB link and for the I2C bus. Those used to using C will have more difficulty porting the programs, but will have to remember to tell the compiler to start the program from the address \$800 in order not to delete the bootloader if they want to go on using the USB program (Table 7).
Table 7

Using the bootloader

At power-up...

To program a Flowcode hex file, all you have to do is hold the 'boot' button pressed as you apply power to the board. The LED D1 flashes

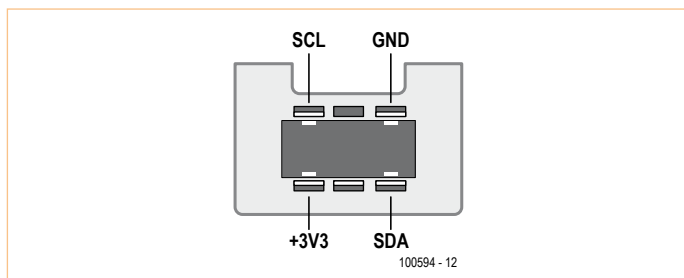

Figure 5. The Nunchuk connector, showing the keyway (hollow), which must be oriented towards the solder side of the board.



Figure 6. The two slots made with a min disc-cutter are vital so as to be able to plug the controller cable in.

Table 7.	
Address	
	Flash memory
	user program
	Flowcode
\$0800	
\$07FF	bootloader
\$0000	(do not delete)

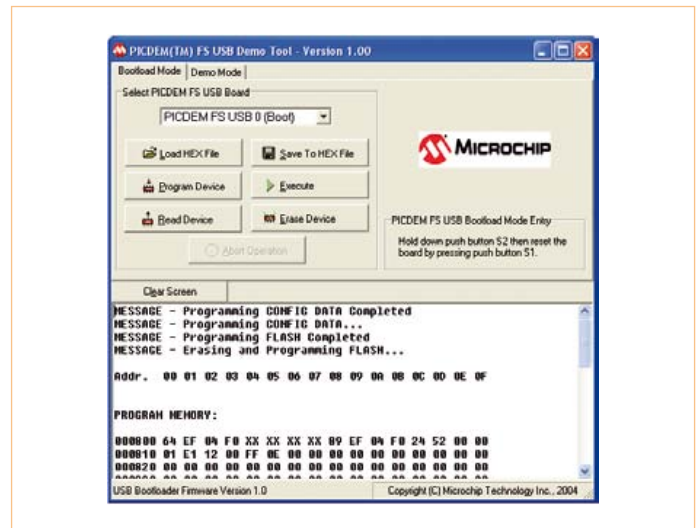

Figure 7. Running the PDFSUSB.exe programming software that lets you access the contents of the 18F2550's Flash ROM.

to indicate that the drivers must be installed. The various files are contained in the 'USB Framework' pack from Microchip [3]. We strongly recommend you opt to install it in the default directory. You'll find the drivers in the \Microchip Solutions v2010-10-19\USB Tools\MCHPUSB Custom Driver\MCHPUSB Driver\Release directory. They can be downloaded from the Elektor website [1].

After installing the driver, run the programming application PDFSUSB.exe which is located in the \Microchip Solutions v2010-10-19\USB Tools\Pdfusb directory. Select the PICDEM FSUSB 0 (Boot) driver. Load a hex file, click on 'program device', then 'run' (Figure 7).

Example programs

I'm providing four examples of applications [1] which will be easy to modify so you can use them elsewhere or in a different way. **hid_clavier_trame.fcf (basic program included in the firmware)** This program lets you test that everything is working properly.

When you press button Z on the Nunchuk, the digital values for all three axes are sent over the USB link. They will be displayed in Notepad, then the interface board emulates a PC keyboard. When button S1 is held down, only the digital value for the X axis is sent to the PC.

You can then analyze these data in a spreadsheet, as shown in **Figure 8**.

hid_joytick.fcf

The Nunchuk turns into a joystick on the X and Y axes. The joystick calibration can be accessed in the Windows 'Settings' ('Games controllers'). Warning: if you don't calibrate it, the joystick operation will not be optimum.

hid_souris_accel.fcf

('souris' = mouse) Turns the Nunchuk controller into a computer mouse: X axis = left/right movement and Y axis = up/down movement. Z & C buttons: left/right click You're likely to be a bit disconcerted at first by the sensitivity of the controller.

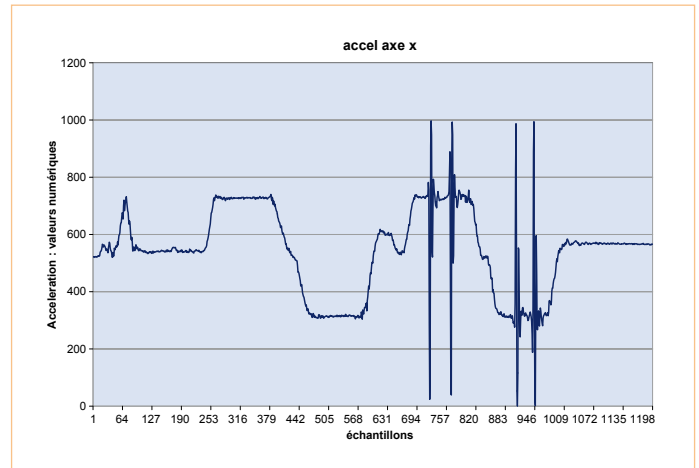

Figure 8. The 'boot' button also lets you send the accelerometer X-axis values, which you can then analyze in a spreadsheet.

Advertisement

AUDIO ENGINEERING SOCIETY
CONVENTION 133RD

MOSCONE CENTER
 San Francisco, CA, USA
 Conference:
 Oct 26 – Oct 29, 2012
 Exhibition:
 Oct 27 – Oct 29, 2012

Listen... Learn... Connect.

Recording • Broadcast & Streaming • Game Audio
Project Studio • Sound for Picture • Live Sound
Acoustics • Networked Audio and MUCH More

for more information visit
www.aes.org

COMPONENT LIST

Resistors

R1,R2 = 10kΩ
R3,R4 = 22Ω
R5–R9 = 1kΩ

Capacitors

C1 = 470nF
C2 = 10μF 16V radial
C3 = 100nF
C4 = 220nF
C5 = 2.2μF 16V radial
C6,C7 = 22pF

Semiconductors

D1–D5 = LED, 3mm, low current
IC1 = PIC18F2550-I/P, DIP, 28-pin, programmed, Elektor # 100594-1
IC2 = LP2950ACZ-3.3

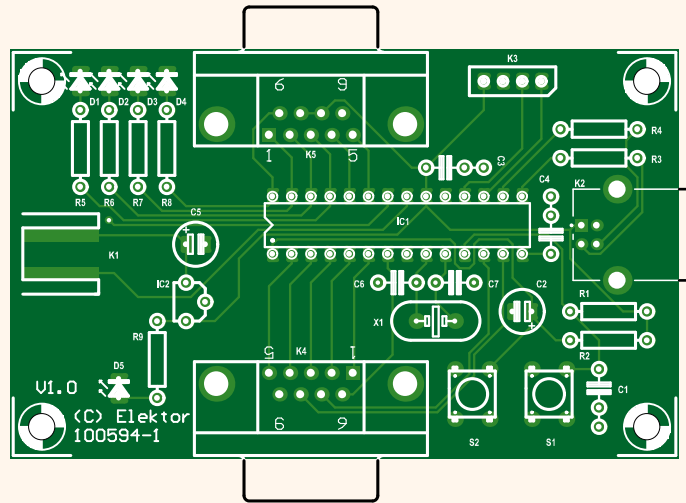

Miscellaneous

S1, S2 = pushbutton
K2 = USB-B connector, PCB mount
K3 = 4-pin pinheader
K4, K5 = 9-way sub-D socket, right-angled pins, PCB mount
X1 = 20MHz quartz crystal
PCB # 100594-1

nunchuck_dmx.fcf

The Nunchuck turns into a 'moving head' stage spot controller using the DMX protocol on the serial connector K3 (RC6: TXD). Warning! You will need to modify the program depending on the spot being used, and add an RS485 bus IC: 75176.

(100594)

Internet Links

- [1] www.elektor.com/100594
- [2] http://wiibrew.org/wiki/Wiimote/Extension_Controllers#Nunchuk
- [3] Microchip USB FrameWork: http://ww1.microchip.com/downloads/en/DeviceDoc/MCHP_App_Lib_v2010_10_19_Installer.zip
Update list:
www.microchip.com/stellent/idcplg?IdcService=SS_GET_PAGE&nodeId=2896
- [4] www.microchip.com/wwwproducts/Devices.aspx?dDocName=en010280

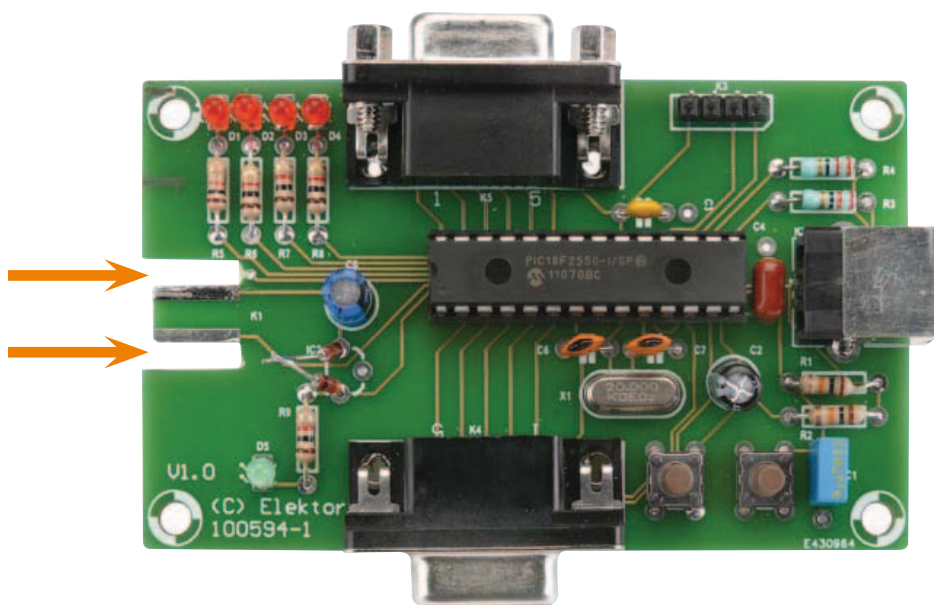

Figure 9. Initially, there are no slots in the PCB either side of K1 for the Nunchuck plug. The serial interface (K3) is used only by the nunchuck_dmx.fcf program and any personal applications you may think of. At the time of building the prototype, the 3.3 V regulator drawer was empty, which explains why there are two diodes in place of IC2.



THE ORIGINAL SINCE 1994
PCB-POOL
Beta LAYOUT

FREE Stencil
with every prototype order

EAGLE order button
pcb-pool.com/download-button
20% off! on your first order

Call Tyler: 1 707 447 7744
sales@pcb-pool.us

PCB-POOL® is a registered trademark of
Beta
LAYOUT

www.pcb-pool.com

Custom Front Panels & Enclosures



FREE Software



Sample price \$57.32 + S&H

Designed by you using our
FREE software, Front Panel Designer

- Cost effective prototypes and production runs
- Powder-coated finish and panel thickness up to 10mm now available
- Choose from aluminum, acrylic or customer provided material
- 1, 3 and 5-day lead times available

FRONT PANEL EXPRESS
FrontPanelExpress.com
1(800)FPE-9060

Create complex electronic systems in minutes using Flowcode 5

FLOWCODE5

Design → Simulate → Download



Flowcode is one of the World's most advanced graphical programming languages for micro-controllers (PIC, AVR, ARM and dsPIC/PIC24). The great advantage of Flowcode is that it allows those with little experience to create complex electronic systems in minutes. Flowcode's graphical development interface allows users to construct a complete electronic system on-screen, develop a program based on standard flow charts, simulate the system and then produce hex code for PIC AVR, ARM and dsPIC/PIC24 microcontrollers.

NEW!
Flowcode 5 for AVR

Convince yourself. Demo version, further information and ordering at
www.elektor.com/flowcode

Model Train Interface

With USB connection and Windows script editor

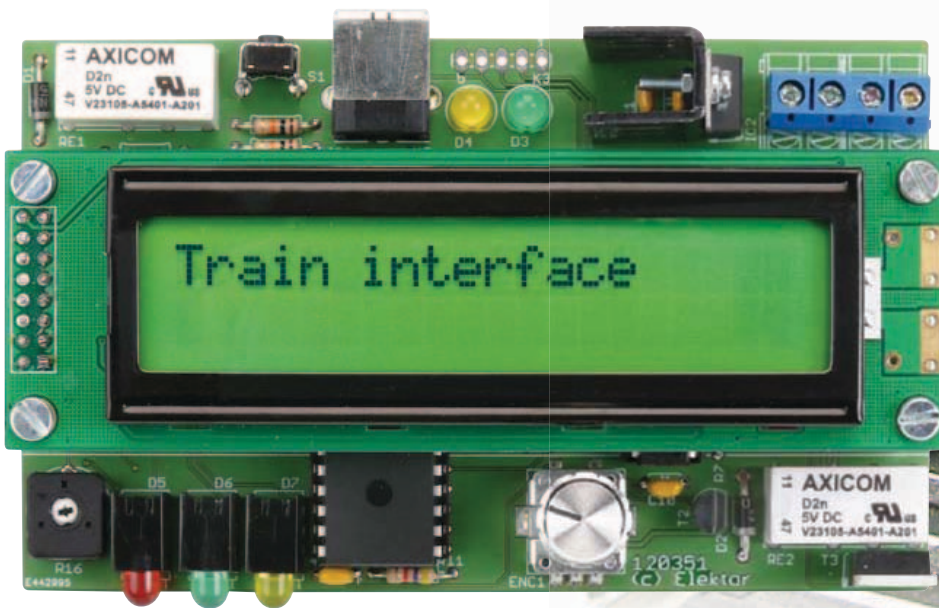

By Willem Tak (The Netherlands)

How many people have a model railway tucked away in the attic or somewhere, which they bought at one time for themselves or the children? After going around and around for a while the fun usually starts to wear off and there are very few who will continue to expand and automate their railway. With this small circuit your model railway will have a few additional features and more intelligence, without the need to buy intelligent trains and other expensive model railway equipment.

Every year, during the month of December, the lady next door builds a beautiful Christmas landscape. To add some life to the scenery a train runs through it. However, this train going around forever and ever in circles gets to be a little boring after a while, so something had to be done about this. Could this little train not change direction or speed every once in a while? And is it possible to stop at the station sometimes? There are obviously countless methods to realize this, such as the excellent EEDTS (EDiTS) from Elektor, but this simple appli-

cation begs for an equally simple solution. The idea is to write a script which contains a sequence of instructions (drive forwards or backwards at a particular speed, stop for a number of seconds, drive to the station, etc.) and to have this script executed by a circuit specifically designed for this purpose.

Hardware

This circuit has been designed for use with model trains that operate on DC. It has been tested with a Fleischmann 9336. At the heart of the circuit is a Microchip

PIC 18F4550 (see **Figure 1**). This micro was selected because of its built-in USB interface, which we can use nicely to communicate with the script editor running on the PC. This is very easy: you write a script using Windows and then send it to the interface. Because of the USB functionality, using a 24-MHz crystal is absolutely necessary.

To operate the circuit, a two-line LCD was chosen, together with a rotary encoder with pushbutton. The LCD is controlled directly by the PIC. Data line RD7 is fitted with a pull-

LED indications

Internal LEDs (D3/D4):

- Yellow (D4) on when USB is in use
- Green (D3) on in Train mode with external power supply

Front-panel LEDs (D5/D6/D7), USB Mode:

- Blue (D7) flashes during initialization of the USB Mode
- Blue (D7) on when the program trein.exe is running
- Blue (D7) can be controlled by the program trein.exe

Front-panel LEDs (D5/D6/D7), Train mode:

- Red (D5) on in Train mode when the train is moving
 - Red (D5) + Green (D6) on when the train is stationary during the command 'wait'
 - Green (D6) on when the train is stationary at the station
 - Blue (D7) on when the train is stationary when the station has not been found
-
- Red + Green + Blue on when there is an LCD error
 - Red + Blue on when there is an EEPROM error
 - Running lights train is not moving according to the script

the controller (pin 15), so that the controller can check that the instructions from the script are actually being carried out; when the train is moving, IC4 receives pulses at its + input.

Station detection is achieved with the aid of a light barrier (separate schematic in **Figure 2**). This is a simple U-shaped construction consisting of two upright wooden posts, one on each side of the rails. An LED

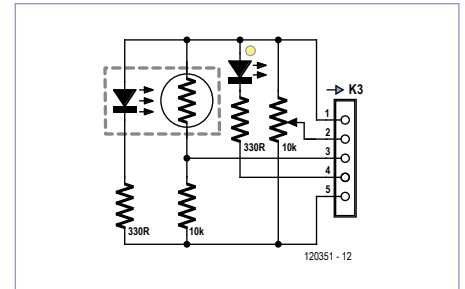

Figure 2. These parts are mounted near the light trap and are connected to K3 on the circuit board.

is mounted in one post and an LDR on the other. When the train passes through the barrier it interrupts the light from the LED that shines on the LDR. The trigger level can be adjusted with a 10-kΩ potentiometer, which is connected to K3.

The various LEDs on the board indicate the different power supply and communications states. When the circuit is powered via the USB cable the yellow LED D4 is on. When the USB connection has been established the blue front panel LED D7 will flash. Once the program *Trein.exe* ('*trein*' is the Dutch word for 'train') is running on the PC, the blue front panel LED is on continuously. When an external 15-V power supply voltage is connected the green LED D3 is on and the red front-panel LED D5 flashes briefly to indicate initialization. For a complete overview see the sidebar 'LED indications'.

Software

The software for the 18F4550 was written entirely in assembler, the PC program to make the scripts is written in Visual Basic. The assembler code consists of two parts: the USB-HID interface and the control of the train.

USB code

The USB code is a standard HID interface for the PIC18F4550. It has a VID/PID of 0D59/5275 built in. After a successful enumeration, the standard UDB loop is started, set to 6 ms. The USB interface communicates with the PC via a buffer that is 64 bytes in size. Via this buffer the scripts from the

Byte composition

The script supplies two bytes per step. They are coded as follows:

- High byte bit 7: 1 when driving forwards
- High byte bit 6: 1 when driving backwards
- High byte bit 5: 1 when searching for the station
- High byte bit 4: 1 during a wait action
- High byte bit 3: service bit
- High byte bit 2-0: train speed (1-7)
- Low byte: time (1-255 s)

The service bit (bit 3) has multiple functions, depending on the byte in which it is used.

- In byte 0: Toggle bit for EEPROM Write action
- In byte 2: A '1' indicates script1
- In byte 4: A '1' indicates script2
- In byte 6: A '1' indicates script3
- In byte 8: Status of blue USB front panel LED

VB environment are loaded into the 4550. The task of the USB program is to store and read the scripts from the EEPROM. Three scripts can be used.

The instructions as well as the data come from the VB program. A format was selected comprising of 32 instructions per script (which turns out to be sufficient in practice), because this fits nicely in the 64-byte buffer of the HID. There is also still some space for a few control bits, because the instruction byte for a command is only seven bits in length. The sidebar 'Byte composition' details the layout of the bytes. As usual the USB program takes care of the timing with the USB connection to the PC. To prevent the program from getting into trouble with the slow write times of the EEPROM (4 ms according to Microchip), only one byte is written to the EEPROM for each USB loop.

The entire write operation is initiated by a Toggle byte in the VB environment and a few flags in the USB code. One byte is then written for each of the next 64 consecutive cycles. During this period the PC indicates it's waiting and no data can be entered. The USB program never reads directly from the EEPROM (except when starting up), but ensures that the USB-in-buffer is always provided with the latest state of the actual script via separate buffers in the PIC.

Train code

The second initial operating mode for the PIC is the Train mode; this selection is made via an input (A0) on the PIC.

The train interface communicates with the user via a two-line LCD (contrast adjustment using P1). Using the rotary encoder it is possible to scroll through the various instructions. The pushbutton on the encoder is used to confirm a command.

The assembly code for the train controller is quite simple. A line from the script needs to be retrieved and then needs to be carried out. In most cases the routine that supplies the pulse width modulated signals is called. This is controlled via a timer which determines how long the action should last. The progress of these steps is always visible on the LC display.

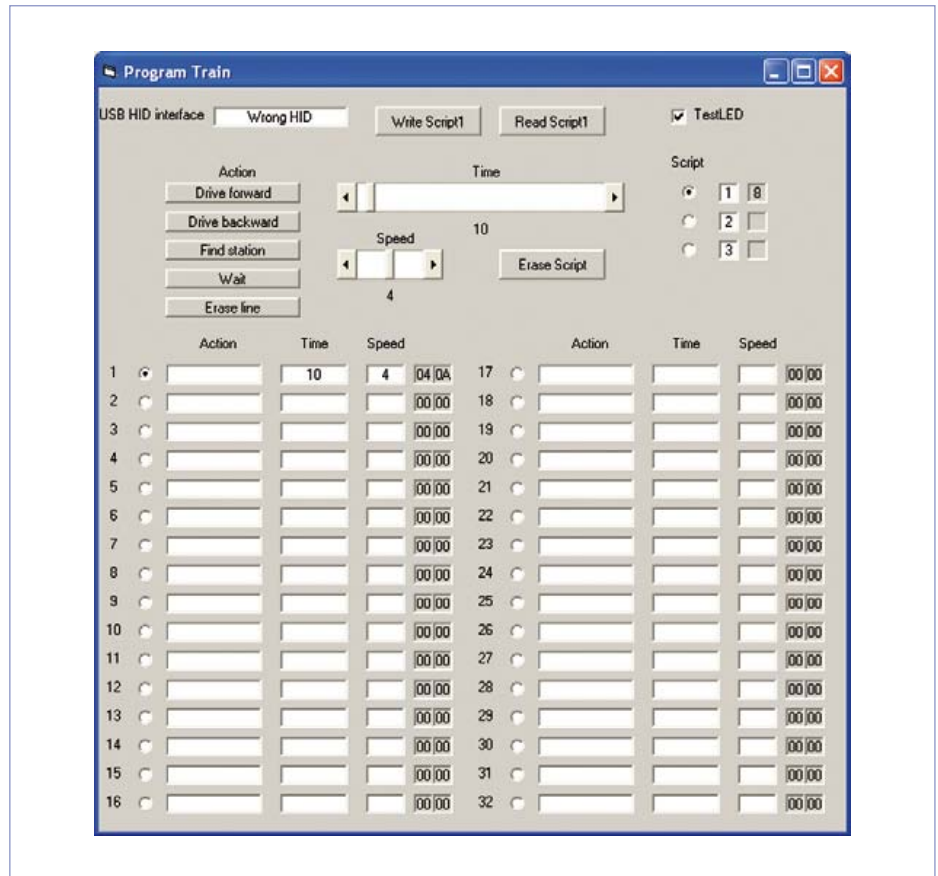

Figure 3. With the aid of the corresponding Windows program it is easy to enter the movement pattern of the model train.

In Train mode the menu program is started first. This can start up one of the three scripts or allow the train to be controlled manually. The settings can be reached using the reset button.

The heart of the program is the DRIVE routine. This runs at 100 Hz via normal timing loops (i.e. not using an interrupt) and controls the train with a variable pulse width with a frequency of 100 Hz. The on- and off-times of the pulse width timing come from tables and depend on the minimum pulse width that has been set. The routine also supplies a seconds pulse for the timing of various actions.

The rotary encoder can be read by two different routines with different sensitivities (fast and secure). The pushbutton for starting/interrupting is part of the encoder.

Putting scripts together

The purpose of the Windows program Train.exe (Figure 3) is to compose the scripts which are then carried out by the train interface. The order of connecting things is important when working with this program. First the USB cable (of a running PC) needs to be connected. (The very first time that this is done it is possible that Windows generates an error message, but usually the device is nevertheless correctly installed. Each subsequent time will then be without problems.) Subsequently the program Train.exe is started. The blue front-panel LED D7 will light up and the program shows in the box 'USB HID interface' the message 'Traininterface'. The correct operation of the USB-interface can be tested with the button 'TestLED'. Ticking and un-ticking of this checkbox activates or extinguishes

the blue front-panel LED. The program can be used to compose or modify scripts, read from the memory in the train interface and put them back into the memory.

There are three scripts, each of which can be up to 32 lines long. Each line can be used to program one of the following actions: drive forward, drive backward, find station and wait.

The program is operated entirely using the mouse (and therefore not always entirely logical). Each of the four actions mentioned has a corresponding time variable which has to be set with a slider between 1 and 255 seconds. This time determines the duration of the action. With the exception of 'waiting' the actions also have a speed setting. This can be set with a second slider between 1 and 7. This number indicates the speed of the train during that action, where 1 is the slowest and 7 is the fastest.

The operation is simple: choose a script, select a line, select an action or time which will then appear on that line.

The end of the script is indicated with a blank line. If all 32 lines have a function defined then the program will continue on line 1 after completing line 32.

The exception to this is script 1. If all 32 lines are used then the program will continue with the first line of script 2. Should script 2 also contain 32 lines then execution continues with line 1 of script 3. It is therefore possible to make a script with a maximum of 96 steps.

The program has buttons to retrieve the scripts from the memory (Read Script) and to write the current script to the memory of the controller

(Write Script). Note that these write operations do not require any further confirmation but are carried out immediately. During the Read- and Write operations the program cannot be used for a short time; this is indicated by a 'wait' window.

The program also shows a few windows that are greyed out. These contain the values which will be written into memory and are only of interest to the programmer.

Construction

The Elektor lab designed a printed circuit board for the train interface, containing the entire control including the power stage (Figure 4). The construction is not difficult, only leaded components have been used. Voltage regulator IC2 is fitted with a small heatsink. The MOSFET is fitted near the edge of the board so, if necessary, it can also be bolted to a (small) heatsink.

Once the board has been fully assembled and has once more been visually checked, you can fit the programmed microcontroller (available from Elektor, if you are unable to program it yourself) in its socket and then the display can be mounted on the top of the board using four 20-mm long standoffs.

You can make the connections between the display and the board using short pieces of wire or a 2x8-pin PCB connector and corresponding header with extra-long pins.

The board can now be connected to the PC with a USB-cable and you can start to write a script. You can then load it into the EEPROM of the controller.

Usage

Connecting the train interface to the model railway is simple. Connect to K1 an AC power supply with an output voltage of 15 V and capable of supplying a current of one or more amps (depending on the train used) and connect K2 with the tracks of the model railway. Using the coils listed for L1 and L2 in the parts list, the circuit can supply a current of up to 1 A. This is more than enough for the average model train.

The parts shown in Figure 2 you will need to mount yourself to make the light barrier. After switching on the 15-V power supply the circuit starts in Train mode. The red front-panel LED will turn on and the operation is now via the rotary/pushbutton below the LCD.

After the welcome message, the rotary switch can be used to select one of five options. These are script1, script2, script3, manual control and test scripts. When the pushbutton is pushed the selected option is activated.

The three script options start the corresponding script.

The LCD shows on the top line the current instruction from the script and at the same time the sequence number of this instruction. The bottom line indicates the actual action (including direction of travel) and the time (in seconds) remaining for this action. Driving forwards, backwards as well as waiting are unambiguous; the station search action requires a little explanation (for more information: see the additional description on the Elektor website). This really consists



COMPONENT LIST

Resistors

R1,R2,R18,R19,R20 = 330Ω
 R3,R4 = 27Ω
 R5,R10,R12,R13,R14 = 10kΩ
 R6,R7,R11,R21–R24 = 4.7kΩ
 R8 = 100Ω
 R15 = 27Ω 1W
 R16 = 3.9Ω 5W
 R17 = 1kΩ
 P1 = 10kΩ preset

Capacitors

C1–C4,C7–C11,C13 = 100nF
 C5,C6 = 22pF
 C12 = 3.3μF MKT, lead pitch 15mm

Inductors

L1,L2 = choke, 330μH, 0.9A, 0.32Ω (e.g. Panasonic ELC10D331E, Farnell # 1749073)

Semiconductors

D1,D2,D8 = 1N4004
 D3,D6 = LED, green, 5 mm
 D4 = LED, yellow, 5 mm
 D5 = LED, red, 5 mm
 D7 = LED, blue, 5 mm
 T1 = BC547
 T2 = BC557
 T3 = FQP12N60
 IC1 = PIC18F4455-I/P (programmed, Elektor # 120351-41)
 IC2 = 7805
 IC3 = 40106
 IC4,IC5 = LM311

Miscellaneous

RE1,RE2 = PCB relay, 5V (e.g.

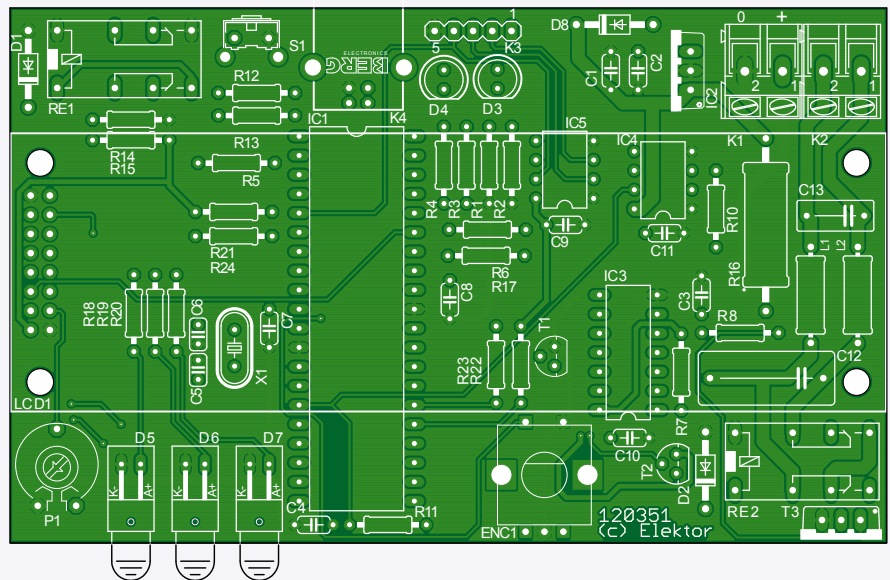

Figure 4. The dimensions of the PCB are such that the display can be mounted above it using four standoffs.

V23106-A5401-A201)

LCD1 = LCD 2x20 characters with backlight (e.g. Midas MC22005A6W-SPTLY)

ENC1 = rotary encoder w. pushbutton (e.g. Bourns PEC11-4230F-S0024)

K1,K2 = 2-way PCB screw terminal block, pitch 5mm

K3 = 5-pin SIL pinheader

K4 = USB-B connector, right angled, PCB mount

S1 = pushbutton (e.g. Omron B3F-3100)

X1 = 24MHz quartz crystal

PCB # 120351-1

(see www.elektor.com/120351)

of two instructions: firstly the train has to pass through the light barrier that marks the station. During this action the maximum time is indicated. That is because the actual travel time is not known, since it depends on the location of the train and

its speed. Once the station has been found the waiting time assigned to the station line commences.

A script can be interrupted at any time using the pushbutton.

In addition to the PC-software and the firm-

ware for the microcontroller the Elektor website at www.elektor.com/120351 also supplies supplementary information about the train interface.

(120351)

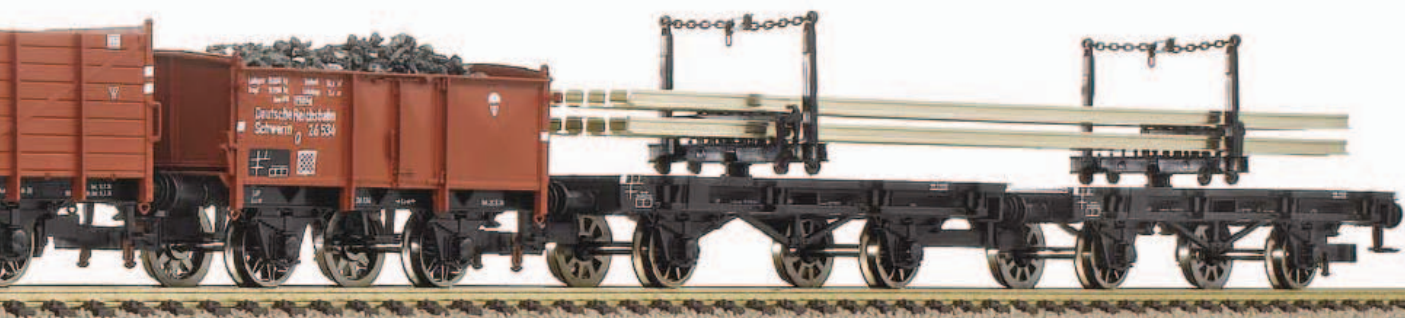

Embedded Linux Made Easy (3)

Software development

By Benedikt Sauter [1]

It takes the right software to bring a microcontroller to life. Beyond the usual firmware, in an embedded GNU/Linux system we have to deal with building the components of the operating system. In this article we show how it all works, and even write our first program in C!

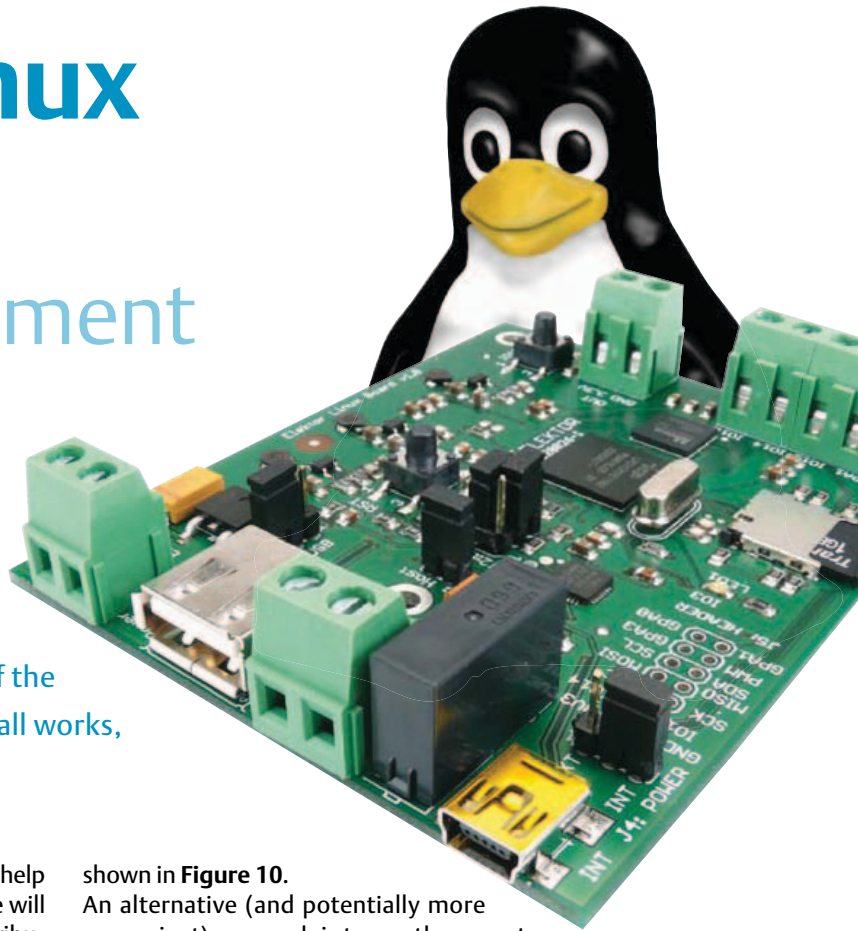

It is easiest to develop for an embedded Linux system with the help of a conventional Linux system, normally running on a PC. We will base our experiments on version 12.04 of the 'Ubuntu' [2] distribution. What do we need to install such a system? Not a lot: a little free space on the hard disk and, ideally, a network connection. The first thing to do is download the image of the installation CD from the internet [2]. We can use either the 32-bit or the 64-bit desktop variants: if in doubt, select the 32-bit variant. Once the CD image is downloaded it has to be burned onto a CD using a suitable program. It is important to burn the file to the disk as an 'image' rather than copying it as a simple file. Now insert your newly-burned CD into the PC and boot from it (which may require some adjustments to your BIOS settings). Ubuntu starts up with the splash screen shown in **Figure 1**. To make the system more convenient to use we will install it to the hard disk, by selecting the second menu option (see **Figure 2**). You will now be guided step-by-step through the installation process. First choose your language (**Figure 3**). We do not need to install any third-party software (**Figure 4**). The next window, shown in **Figure 5**, lets you choose to let Linux occupy the whole hard disk (which would be suitable for a machine that does not already have another operating system installed); alternatively, you can install Linux to a second hard disk, or partition the main hard disk into two areas, one area retaining the already-installed operating system and the other dedicated to the new installation. In **Figure 6** you select the drive or partition that will be used, and then proceed as shown in **Figure 7** and **Figure 8**. We will explain more about the password that you are asked to set (**Figure 9**) later. If all goes well, you should reach the point

shown in **Figure 10**. An alternative (and potentially more convenient) approach is to run the operating system in a virtual machine. The author has prepared an image of a Linux computer set up for development especially for *Elektor* readers, and it can be downloaded from the *Elektor* website [3]. The virtualization program 'VirtualBox' is needed to run the image: it can be downloaded free of charge at [4]. When VirtualBox has been installed, the image is loaded by simply selecting 'File > Import Appliance' from the main menu; it can then be run immediately.

Toolchain on CD

With the new operating system running the next step is to install the toolchain. If you are using the VirtualBox image this has all already been done for you, and you can skip the next two sections.

The quickest way to do things in Linux is usually to use the console. Simply open up a new terminal window on the PC by pressing Con-



Figure 1. Use down-arrow to select the second menu item.



Figure 2. Select 'Install Ubuntu' and press Enter.

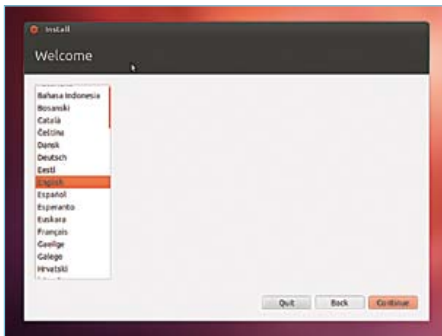

Figure 3. Choosing your language.

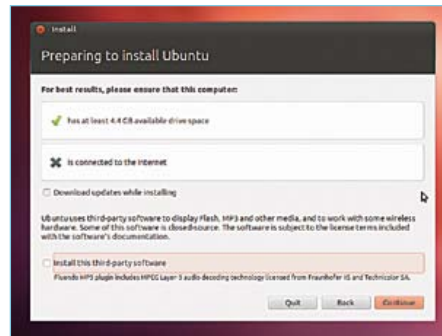

Figure 4. Preparing for installation.

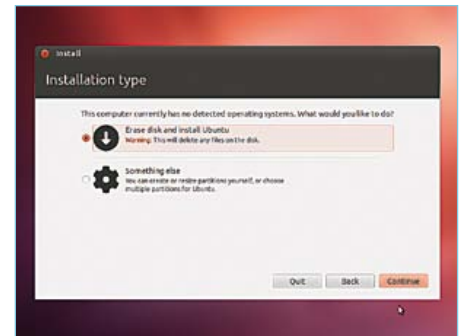

Figure 5. Choosing where the operating system will be installed.

Ctrl-Alt-T. In the terminal, switch to the directory '/tmp'

```
cd /tmp
```

and then download the ARM toolchain CD directly using the 'wget' command thus:

```
wget ftp://ftp.denx.de/pub/eldk/5.0/iso/armv5te-qte-5.0.iso
```

This will download a CD image. The image can be opened directly using Linux: there is no need actually to burn the file to a CD. However, the file does need to be 'mounted', which makes it visible as a set of files to the operating system. First switch to the directory '/media':

```
cd /media
```

In theory you can mount the contents of the CD image wherever you like in the file system, but there are certain conventions in the Linux world that make it easier for people to find their way around a new system. We will look in more detail later at the standard arrangement of the file system.

We now want to create a new empty directory called 'eldk-iso', where we will subsequently mount the CD image. Although this might seem odd to someone familiar with Windows, we are not going to copy the files from the CD image to the new directory: instead, the new directory just marks the place in the file system from which the contents of the CD are made accessible. In Linux, everything is handled through files and directories.

Here is the command to create the new directory:

```
sudo mkdir eldk-iso
```

The machine will prompt you for a password, as creating the directory requires you



Figure 6. Selecting the hard disk.



Figure 7. Selecting the time zone.

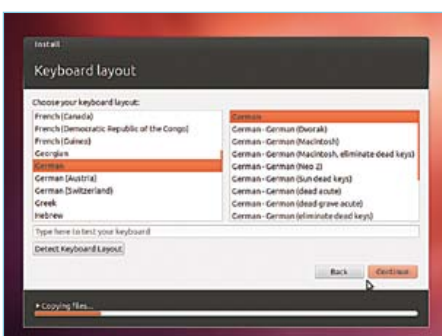

Figure 8. Selecting the keyboard layout.

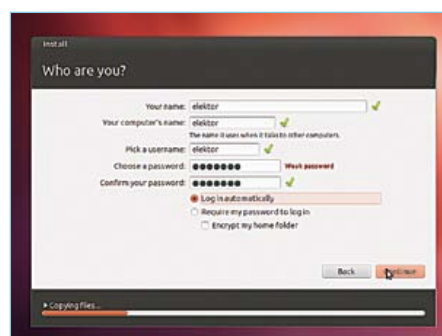

Figure 9. Entering a user name and password.



Figure 10. The installation process begins.

Permissions and privileges

A Linux system always has a user called 'root'. This user has the highest level of privileges on the system: other users typically only have ordinary privilege levels. Full access to system files, devices and so on requires 'root privileges'. One approach is simply to execute all commands as the user 'root' but this is not advisable. One of the reasons Linux is so secure is that the restrictions on what ordinary users can do prevent a lot of potential damage. Users are normally only given permission to run the programs they need, not to access system files or other important information.

The Linux programmer can, however, grant any application a higher level of privileges as needed, and so there is no need to execute all commands as the user 'root'. We will also create a new user account on our Linux board for carrying out ordinary tasks and running the programs we write.

If a user briefly requires root privileges, for example to create a directory within a system directory, then we can use the command `sudo` provided in most modern Linux distributions (including the version of Ubuntu we are using) as a prefix to the command proper. This indicates that the command is to be run as if by the root user.

You will be prompted for a password. If you have installed the Linux system on the PC yourself, you will have set up this password as part of the installation process; if you are using the VirtualBox image, the password is 'elektor', entirely in lower-case.

(briefly) to have 'root privileges': see the text box 'Permissions and privileges'. To make this happen, we have prefixed the normal command with 'sudo', which asks the user for the password that was configured when the system was installed. If you are using the VirtualBox image, the password is 'elektor', entirely in lower-case.

The CD image can now be mounted in the file system to allow us to access its contents:

```
sudo mount -o loop /tmp/armv5te-qte-5.0.iso /media/
eldk-iso
```

From our current position in the file system we can change directory into the CD image by typing:

```
cd eldk-iso
```

Installing the toolchain

In the directory you will find a small script that you can use to install the toolchain. Again, you need root privileges to install new programs:

```
sudo ./install.sh -s -i qte armv5te
```

The following message should appear:

```
*** Installing ./targets/armv5te/eldk-eglibc-i686-
arm-toolchain-qte-5.0.tar.bz2
```

When installation is complete you can leave the CD directory:

```
cd ..
```

This step is important, as the next thing we will do is unmount the CD image. This will not work if you are currently in a directory within the image: the operating system will refuse to execute the command and an error message will be printed.

```
sudo umount /media/eldk-iso
```

The directory you created for the toolchain CD can now be deleted.

```
sudo rmdir eldk-iso/
```

When installation is complete the toolchain will be located in the directory '/opt/eldk-5.0/'. So that we can access the programs in the toolchain using the command line from whichever directory you happen to be in, we have to add this directory to the PATH variable. This is a Linux 'environment variable' which contains a list of directories in which the system will automatically look for programs to execute.

The best approach is to write a small script file (call it 'set.ch') which you can run from the console before using the toolchain. Create a new file using the editor:

```
gedit set.sh
```

and add the following lines to it:

```
#!/bin/bash
P1=/opt/eldk-5.0/armv5te/sysroots/i686-oesdk-linux/
usr/bin/armv5te-linux-gnueabi/
P2=/opt/eldk-5.0/armv5te/sysroots/i686-oesdk-linux/
bin/armv5te-linux-gnueabi/
```



```
export ARCH=arm
export CROSS_COMPILE=arm-linux-gnueabi-
export PATH=$P1:$P2:$PATH
```

The last command here adds the path mentioned above to the PATH variable.

Then write the new file to your start-up directory (called the 'home directory'). For the commands in the file to take effect, you have to cause the shell (the Linux command line interpreter) to read them in (or 'source' them). One way to do this is with the following command:

```
.. ./set.sh
```

Type this carefully: the line starts full stop, space, full stop!

If you would prefer not to have to type this command every time you bring up a new console you can include it in the file '.bashrc', which is automatically executed whenever the shell starts up. The file is located in your home directory, which you can switch to using the command `cd` without any arguments. You can edit the file using the command:

```
gedit .bashrc
```

The compiler in action

The toolchain programs that we will use to build the Linux kernel and the bootloader all have names that begin with 'armv5te-'. For example, the GCC compiler is called 'armv5te-gcc'. Typing the command

```
armv5te-gcc --version
```

will give the version number of the compiler (note that there are two dashes before 'version'). If this command works, it means that you have successfully set up the path to the toolchain programs. To compile application programs for Linux we need to use the toolchain commands that start 'arm-linux-gnueabi-' rather than 'armv5te-'. So how do we compile a simple 'hello world' program?

First create a source file

```
gedit hello.c
```

with contents as follows:

```
#include <stdio.h>

int main(void)
{
    printf("Hello world!\r\n");
    return 0;
}
```

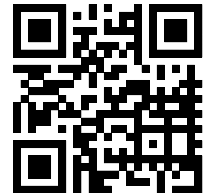

Save it and leave the editor. Now we are back in the console. To compile the program, type:

```
arm-linux-gnueabi-gcc -o hello hello.c
```

To test whether the above process has been successful, we can copy the file 'hello' that the compiler has created to the *Elektor* Linux board's SD card. Make sure the board is off and remove the card. Insert it into the PC's card reader, and plug the reader into the PC. Wait a few seconds for the machine to detect the card. Normally Ubuntu will automatically pop up a window when this happens: since we will be copying to the card using the console, we can close this window.

Full-scale operating systems such as Ubuntu automatically mount external storage devices when they are plugged in. We therefore need to find where Ubuntu has decided to mount the SD card. It is easiest to switch to the directory '/media':

```
cd /media
```

and then type

```
ls
```

(for 'list') to display a list of files and directories within this directory. If there is more than one subdirectory, you can type

```
cd directory-name
```

to switch to a given directory, look inside using `ls`, and then `cd ..` to move back up one directory level into '/media'. The name of the directory where the SD card is mounted will typically consist of a long string of digits. The directory will contain the complete file system of the Linux board, including files with names such as 'zImage' and 'swapfile1'.

If you get lost in the file system, you can always return to your home directory using the command `cd` without any arguments. Another

First aid for a sick SD card

If a system that has been booted from an SD card is not powered down properly, using the `halt` or `poweroff` commands, it is possible that the file system on the card will be corrupted. This typically results in 'EXT2-fs errors':

```
Filesystem "EXT2-fs (mmcblk0p1): error: ext2_lookup:
deleted inode referenced: 694962":
```

```
e2fsck 1.42 (29-Nov-2011)
/dev/sdh1 was not cleanly unmounted, check forced.
Pass 1: Checking inodes, blocks, and sizes
Pass 2: Checking directory structure
Pass 3: Checking directory connectivity
Pass 4: Checking reference counts
Pass 5: Checking group summary information
/dev/sdh1: 66/24576 files (0.0% non-contiguous), 8294/97988 blocks
```

Fortunately we can usually rescue the file system using a Linux PC from the console.

First put the SD card into the card reader and use `dmesg` to determine what name it has been assigned. For example, if you see the following

```
[ 1549.424156] sd 7:0:0:2: [sdh] Assuming drive cache: write through
[ 1549.425624] sdh: sdh1 sdh2
[ 1549.427527] sd 7:0:0:2: [sdh] Assuming drive cache: write through
[ 1549.427533] sd 7:0:0:2: [sdh] Attached SCSI removable disk
[ 1549.730223] EXT2-fs (sdh1): warning: mounting unchecked fs, running e2fsck is recommended
```

it means that the first partition, which is the one we are interested in, has been given the name 'sdh1'. This contains a file system in ext2 format, which it is possible to repair. We have to unmount the file system

```
umount /dev/sdh1
```

before we can use the tool `e2fsck` (or equivalently `fsck.ext2`) to attempt the repair:

```
sudo e2fsck /dev/sdh1
```

The result should be as shown in the screenshot. From time to time the program will ask if certain actions should be carried out: you should normally answer 'y'. The result should be an error-free SD card!

handy command is `pwd`, which will tell you the path to your current directory.

Hello world!

To test the 'hello world' program, switch to the directory where the SD card is mounted and copy the file across:

```
cp ~/hello ./
```

Then we have to unmount the directory manually so that the operating system is forced to finish writing all the data to the card.

```
cd
sudo umount /media/directory-name
```

Here again 'directory-name' should be replaced by the name of the

directory that the operating system chose when the SD card was mounted.

We can now move the SD card back to the Linux board and start it up. Connect to the board using a terminal emulator on the PC, as described in the previous installment in this series [5].

Now, on the board, we switch to the top-level directory in the file system using the terminal emulator:

```
cd /
```

and run the program:

```
./hello
```

The result should be that 'Hello World!' appears in the terminal window (see **Figure 11**).

If the system is booted from the SD card, it is important to shut the system down in an orderly fashion when you have finished. For this we need the command

```
halt
```

It is then necessary to wait until the message `System halted` appears before it is safe to remove power: otherwise it is possible that not all files will be updated properly on the SD card. This can in turn result in 'EXT2-fs errors'. It is normally possible to recover the situation using a Linux PC: see the text box.

Bootloader and kernel

We shall now look at how we can build the two main components of the operating system, the bootloader and the kernel. The source code we need (290 MB for the current version) is available from the Elektor website [3]. The simplest approach is to download the files using a browser: on a Linux machine the files will normally end up in the 'Downloads' directory.

When the download is complete, switch to the directory 'Downloads' and find the file called '120026-11.zip'. Move the file into your home directory using the command

```
mv ~/Downloads/120026-11.zip ~/
```

To unpack the file, switch back to your home directory using `cd` and enter the command

```
unzip 120026-11.zip
```

Figure 12 shows what you should see on the console.

Building the bootloader

The bootloader is a program which is copied from the SD card to the internal SRAM of the LPC3131 on system reset (assuming the jumpers are set correctly: see [5]). The following sequence of commands shows how we can compile the bootloader for ourselves and copy it to the SD card, to allow us to boot from the card. Before starting we need to install a couple of packages on the Ubuntu system:

```
sudo apt-get install patch libncurses5-dev
```

Now switch to the source code directory

```
cd ElektorLinuxBoardDownload_20120509
```

unpack the tar file that contains the bootloader

```
tar xvzf bootloader.tar.gz
```

then switch to the new 'bootloader' directory

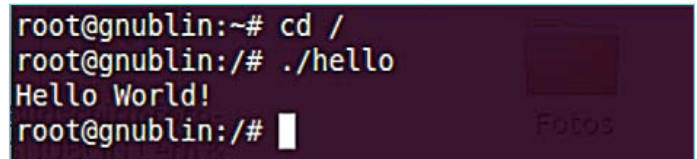

```
root@gnublin:~# cd /
root@gnublin:/# ./hello
Hello World!
root@gnublin:/# █
```

Figure 11. 'Hello world' running on the board.

```
cd bootloader
```

and unpack the source code proper:

```
tar xvzf apex-1.6.8.tar.gz
```

Now comes an important step if we want to be able to distribute any changes we make to the bootloader. We create a so-called 'working copy' of the source code and make changes only on that copy. Later it will be easy to create and publish a 'patch' that represents the changes we have made.

```
mv apex-1.6.8 work_1.6.8
cd work_1.6.8
```

In the source code tree we need to apply a couple of patches that are required to make the bootloader work with the Elektor Linux board.

```
patch -p1 < ../apex-1.6.8_lpc313x.patch
patch -p1 < ../gnublin-apex-1.6.8.patch
```

The build process for the bootloader is controlled by what is called a 'configuration file'. We have to copy the master version of this file into our directory, with the new name '.config'. Note that here the full stop before the word 'config' is very important: it marks the file as 'hidden' to the operating system.

```
cp ../gnublin-apex-1.6.8.config .config
```

At this point, if you installed the toolchain manually and did not arrange for the environment variables to be set in your `.bashrc` file, you will need to set them by running the script `./set.sh`.

The build process can now be initiated:

```
make apex.bin
```

Normally at this point we would need to copy the bootloader firmware into flash memory on the microcontroller using a suitable programmer. Here, however, we can copy the firmware to the SD card using ordinary Linux commands.

With the SD card once again in the PC's card reader, run the command

```
dmesg
```

to see the messages output by the kernel running on the PC. The results obtained on the author's PC are shown in **Figure 13**. As you can see, the SD card has been recognized as `/dev/sdh` and contains two partitions, called `/dev/sdh1` and `/dev/sdh2`. For safety it is best to unmount these partitions, as we will be copying the bootloader across by accessing the blocks on the SD card directly rather than via a file system:

```
sudo umount /dev/sdh1
sudo umount /dev/sdh2
```

The following command (where the `'sdh2'` will need to be modified to reflect the results from the `dmesg` command above) will copy the file `'apex.bin'` to the SD card in such a way that the LPC3131 can find it when booting:

```
sudo dd if=src/arch-arm/rom/apex.bin of=/dev/sdh2
bs=512
```

The command copies the bootloader code to the beginning of the second partition of `/dev/sdh` using a block size of 512 bytes. The Linux operating system does not guarantee exactly when the new blocks of data are actually written to the NAND storage on the SD card. The command

```
sync
```

is therefore needed to force the operating system to ensure that all pending blocks are written out and that the new bootloader code is safely stored on the SD card. We can now try to boot the Linux board from the SD card.

Building the kernel

Building the kernel is a similar process to building the bootloader. First we switch to the home directory using the command `cd`, and then into the source code directory.

```
cd ElektorLinuxBoardDownload_20120509
```

We unpack the kernel source code

```
tar xvzf linux-2.6.33-lpc313x-gnublin-032012.tar.gz
```

switch to the kernel source directory

```
cd linux-2.6.33-lpc3131x
```

and start the build process that will result in a bootable kernel.

```
make zImage
```

We also need to compile the loadable kernel modules. This is simply done using the command:

```
make modules
```

With everything built we need to copy the kernel and the modules to the SD card. In our case the kernel `'zImage'` happens to be there already, but it is worth practising the process for replacing the kernel. We need to copy the file `'arch/arm/boot/zImage'` in the kernel source tree directly to the first partition on the SD card: the procedure is much the same as for the bootloader above, with the appropriate changes. Don't forget to unmount the partition!

A look at the possibilities

Now we are in the happy position of being able to rebuild the bootloader and kernel at will, we can look at the possibilities for making modifications to them, in particular to the kernel. Of course, we only have space here to look at this in general terms. You can take a first look at the Linux kernel configuration by typing

```
make menuconfig
```

from the directory `'linux-2.6.33-lpc3131x'`. The result is shown in **Figure 14**. If, for example, you want to use a particular USB device with the Linux board, you have to enable the corresponding driver here.

You can navigate around the blue window using the arrow keys. The `'Enter'` key opens and closes the menu. With a bit of hunting around you will be able to find drivers for various devices you recognize. In the next article in this series we will go into this subject in more detail.

Restoring the boot image

Since we are now beginning to get down to the nitty-gritty of how the *Elektor* Linux board works, it is a good idea to make an exact copy of the SD card for backup purposes.

Put the card in the PC's card reader and then check, using `dmesg`, what device name the operating system has chosen for it.

Again, for safety, unmount the partitions:

```
umount /dev/sdletter1
umount /dev/sdletter2
```

(where you should insert the appropriate character for `'letter'`, for example giving `'/dev/sdb1'` and `'/dev/sdb2'` or `'/dev/sdh1'` and `'/dev/sdh2'`).

You can now take an exact copy of the card's contents:

```
sudo dd if=/dev/sdletter of=Image_SD_card_backup_
copy.img
```

This will take some time. You should now find a file in your current directory whose size is exactly equal to the capacity of the SD card:

```
ls -lh
```

You now need to put another SD card, exactly the same size as the original, in the PC's card reader. Again, find out the device name using `dmesg`. The following command will copy the card image you have just created onto the new card:

```
sudo dd if=Image_SD_card_backup_copy.img of=/dev/
sdletter
```

This will take even longer than reading the original card. Assuming the command is successful you can now issue the `sync` command to ensure all blocks are actually written out to the card, and then try the new card in the *Elektor* Linux board. There is no need to unmount the card as the file system on the card was never mounted in the first place: we wrote blocks directly to the card.

The above process is fairly straightforward, but unfortunately it does not work if the sizes of the two cards are not identical. Also, we sometimes want to create a new card with different partitions or with a different file system from those of the original card. These cases are handled by a graphical installer, which we shall look at briefly in the next article in this series.

What the future holds

In this installment we have made good progress on the route to understanding our embedded GNU/Linux system. We have a development environment in place, we can now build our own bootloader and kernel, and we have compiled and run a small program. In the next article we will take a quick look at the structure of the source code for Linux so that we can be in a position to write our own driver for a particular piece of hardware. We will also see how easy it is to write programs using scripting languages.

(120180)

```
Archive: ElektorLinuxBoardDownload_20120509.zip
creating: ElektorLinuxBoardDownload_20120509/
extracting: ElektorLinuxBoardDownload_20120509/bootloader.tar.gz
inflating: ElektorLinuxBoardDownload_20120509/gnublin-installer-1.3-beta-bin.tar.gz
inflating: ElektorLinuxBoardDownload_20120509/gnublin-installer-1.3-beta-1386.deb
inflating: ElektorLinuxBoardDownload_20120509/linux-2.6.33-lpc313x-gnublin-032012.tar.gz
inflating: ElektorLinuxBoardDownload_20120509/rootfs.tar.gz
```

Figure 12. Messages that appear when unpacking the software download.

```
[ 1148.953837] sd 5:0:0:2: [sdh] Assuming drive cache: write through
[ 1148.955001] sdh: sdh1 sdh2
[ 1148.958583] sd 5:0:0:3: [sdi] Attached SCSI removable disk
[ 1148.959202] sd 5:0:0:2: [sdh] Assuming drive cache: write through
```

Figure 13. The messages from the kernel show that the SD card has been assigned to '/dev/sdh'.

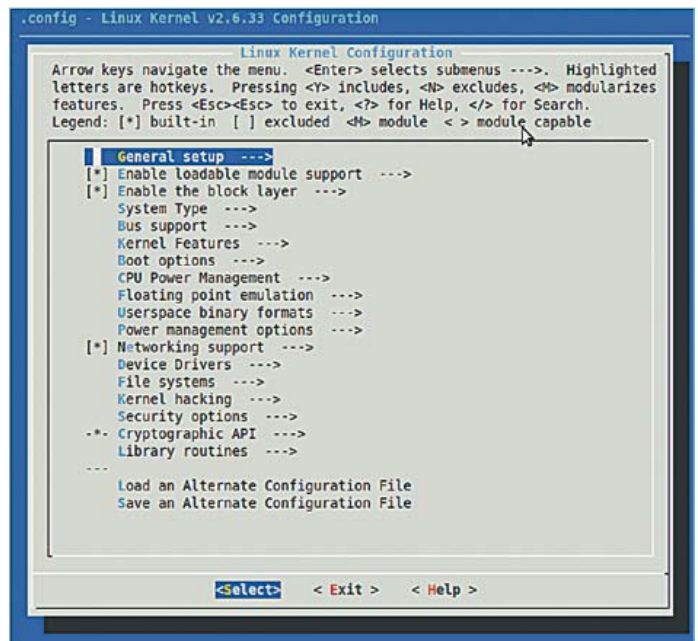

Figure 14. Configuring the Linux kernel.

Internet links

[1] sauter@embedded-projects.net

[2] <http://www.ubuntu.com>

[3] <http://www.elektor.com/120180>

[4] <http://www.virtualbox.org>

[5] <http://www.elektor.com/120146>

Arduino on Course (1b)

Part 1b: an Arduino sound player

By David Cuartielles (Spain)

1-bit Sound Generation ... What!?!?

Up to this point, you have been experimenting with code that can be generated directly out of the Arduino language. Now we proceed with methods of hacking the processor on the Arduino Uno (the ATmega 328) at a low level, aiming to create a block of code that will use sound data coming from a WAV file for storage inside program memory — and playing back of course.

The method used is not trivial. A good way to start is to look at sound based in terms of its spectrum rather than from any sort of representation in time.

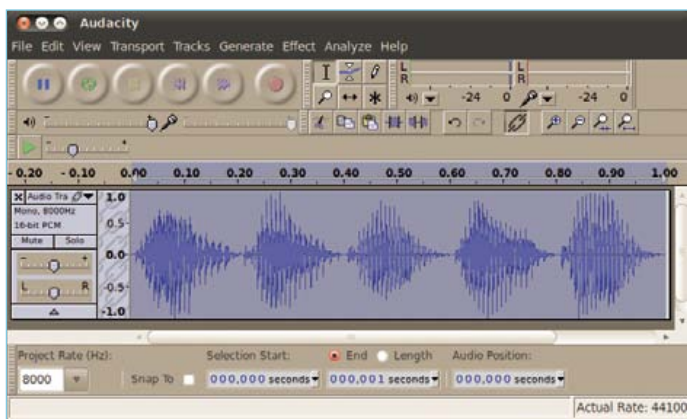

Figure 1. Recording of human speech saying “ta-te-ti-to-tu”.

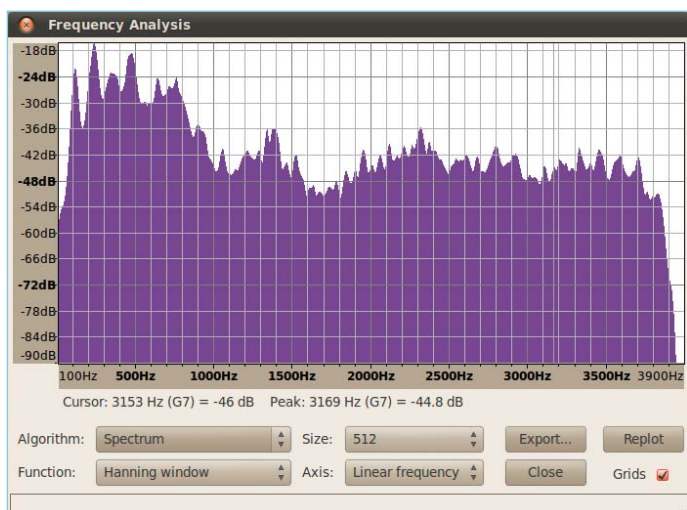

Figure 2. Spectrum of human speech saying “ta-te-ti-to-tu”.

Sound spectrum

The sound spectrum is a representation of the energy transmitted by, say, a loudspeaker as a function of frequency. Looking at the spectrum of sound, you do not normally get a clear view of the sound itself as in **Figure 1**. Rather, the graph represents the amount of energy for different discrete frequencies within a certain amount of time. Typically we represent the spectrum for a whole song (see **Figure 2**).

Alternatively, we can look at the spectrum of just 0.5 seconds of a song. The smaller the time frame we’re watching, the better the spectral representation of the sound generated at that very instant. The shape of the wave generating that spectrum can be anything. As a matter of fact, two different sound signals can generate very similar spectra.

Thus, the size of the time frame determines the similarity of that signal is to the original one. The human ear is stimulated by the energy content of the sound, therefore two signals having identical spectra will be perceived as the same, but only if the time resolution is small enough. This is key to the whole science of sound compression: the ability of getting signals that are ‘good enough’ for us to understand the sound, even if the sound is very different from the original one.

This is also the way 1-bit sound generation works [1]. We can generate sound by having a pulse width modulated (PWM) signal whose average energy level is similar enough to the one of the original signal.

This mathematical trick allows generating medium-quality sound by a microcontroller. The following paragraphs show how to take advantage of this. We will start from a WAV file that can be recorded with your computer. Next, we’ll filter it, and transform it into an array of numbers for storing inside Arduino.

Optimal digitalization and filtering

Many different tools exist for recording sounds. I can only recommend the use of Audacity [2], an open source and free software tool that provides most of the options needed to reproduce sound with microcontrollers (Figures 1 and 2 are screenshots from Audacity). Before you move on, you should filter the sound. I use a low-pass filter with a 4 kHz roll-off frequency. The Arduino sound player shown here uses a sampling frequency of 8 kHz (i.e. 8000 samples per second), which means that if there were sound components above 4 kHz in your original file, you would hear artefacts in the sound.

With microcontrollers it is possible to reproduce reasonable quality sound, however these chips are limited in terms of memory space. Consequently you need to use sound formats of lower quality that will allow generating several seconds of sound without the use of external memory chips.

A sound format that can be of great use is the 8-bit PCM WAVE (also called Microsoft unsigned 8 bit). This sound format is of sufficient quality to reproduce, for instance, recorded human voice. Thus, the file you’ll need in the following step of the process should be exported as: mono (1-channel), 8-bit, PCM WAVE.

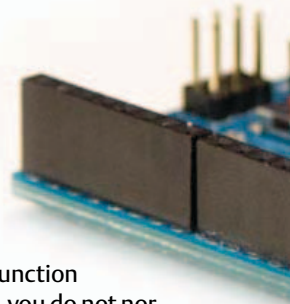

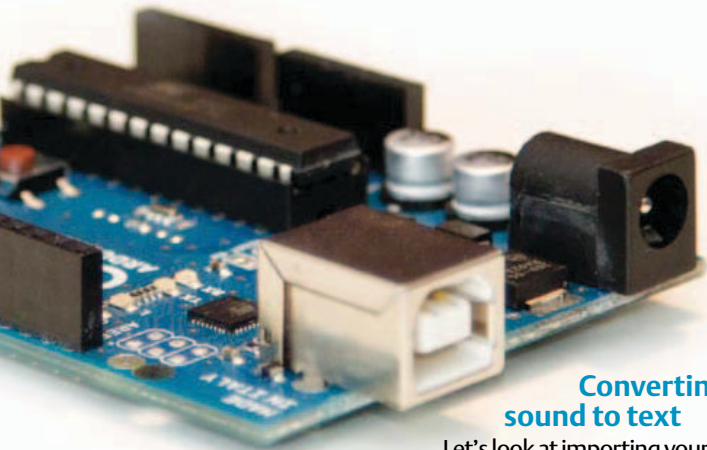

Converting sound to text

Let's look at importing your sound file as a header file that you can add to your Arduino sketch. Since the ATmega 328 microcontroller has 32 KB of Flash memory space, you can use part of that space to store the sound file. You can store large chunks of data into memory arrays by using the Progmem library from Atmel's toolchain. 8-bit sound is nothing but a stream of numbers between 0 and 255. It can be declared like:

```
const unsigned char sounddata_data[] PROGMEM = {128,
128, 128,
[...],
69, 62, 59, 57, 52, 50, 56, 65, 74, 86, 96, 109, 116, };
```

I have created a tool for Arduino's IDE that enables you to open WAV files and import them directly as part of your code. You can download it from the link mentioned in the reference list, and add it to your sketchbook folder. Place the file into your Arduino sketchbook folder and uncompress it there.

It will add the following folder to your sketchbook: tools/SoundData. After rebooting the IDE, you will see a new item under the Tools menu called SoundData. Clicking on it produces a dialog window enabling you to select a WAV file (see **Figure 3**). The second button, titled Generate Code will open the WAV file, check whether it is properly encoded, and add a new tab to your code titled sounddata.h. This new file contains everything you need to play your WAV file as a 1-bit sound. The file will look like this:

```
// soundData for your Arduino sound project
// automatically generated data
// - original sound file:/development/tmp/matis.wav
// - sampleRate:8000
// - encoding:8 bits
// - channels:1

const int sounddata_length = 7969;

const signed char sounddata_data[] PROGMEM = {127, 127,
127, 127, 127, 127,
[...],
69, 62, 59, 57, 52, 50, 56, 65, 74, 86, 96, 109, 116, };
```

But keep on reading before pressing the Generate Code button on the dialog window, because there is more to it!

The Sound Player

Playing back a sampled sound is not obvious, since it requires changing some of the features of the Arduino core works. There



Figure 3. Dialog Window to import WAV files into your Arduino sketches as header files.

exist libraries for Arduino Uno that hide all of the complexity of making this type of sound player. However, I want you to take a chance and see how this is done at low level, like in **Figure 4**.

The trick that can get Arduino to play a sound sample is the so-called Fast PWM, a feature of Atmel's Atmega family (other brands have it as well, but Arduino Uno runs on Atmel chips). There is a register that allows running PWM at the amazing rate of up to half the clock speed. This allows nice things to be done like playing sound with 1-bit outputs. The only limitation of Fast PWM is that it operates at a resolution of 8 bits only. That's why you should encode your sound files at 8 bits.

To get it all to work, you use two out of the three internal timer registries inside the processor:

- The first clock operates at SAMPLE_RATE and is used to read the next value from the computer generated sounddata_data array.

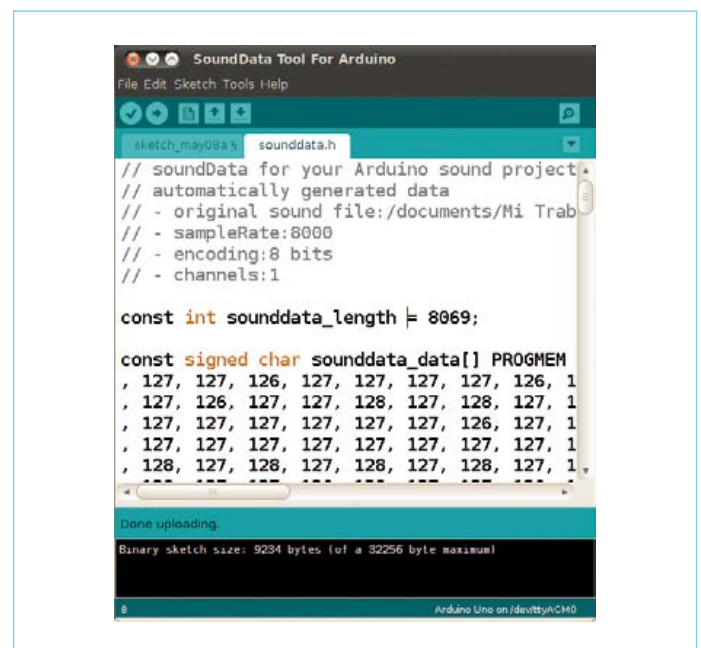

Figure 4. View of the "ta-te-ti-to-tu" sound file within the Arduino IDE after importing it with the SoundData tool.



Figure 5. Screenshot of the basic sound player after automatically generating the code.

This value sets up the duty cycle for the PWM stream being output through pin 11.

- The second timer ticks at 62500 times per second (16000000 / 256), i.e. much faster than the playback rate (default SAMPLE_RATE is 8 kHz). As explained earlier, this generates a digital signal whose spectrum is very similar in shape to that of the original sound file. In other words, by means of increasing the PWM frequency, the generated signal gets a spectrum that resembles the one of the sound. In many applications this is more than enough to play sound at a low price.

Note: by adding this code to your Arduino sketch you will be overriding some of the basic commands of the Arduino language. E.g. the PWM will stop working at some of the pins, and the `delay()` function will not operate as expected. This will only affect this sketch. The first time this technique was shown in the Arduino world was back in 2008. Michael Smith published an example on the Arduino playground that would play the sound of a MAC computer booting up, upon reset of the Arduino Diecimila board. Michael's code was based upon the work of many others which I have included as references [3].

Just to make it easy, the SoundData tool will not just generate the sound information, but also include the code to the basic sound-playback example inside your sketch. Beware, make sure your sketch is empty when calling the tool, as it will overwrite anything on your IDE.

The basic program to play 1-bit sound (Figure 5) includes a lot of low level commands in order to override the timers. I will describe the functions one by one. Let's start with TIMER1:

```
ISR(TIMER1_COMPA_vect) {
  if (sample >= sounddata_length) {
    if (sample == sounddata_length + lastSample) {
```

```
      // this is the condition of reaching the last
      sample
      stopPlayback();
    } else {
      // Ramp down to zero to reduce the click at
      the end of playback.
      OCR2A = sounddata_length + lastSample
- sample;
    }
  }
  else {
    // OCR2A is the register in memory that will
    push
    // PWM at high frequency to pin 11
    // pgm_read_byte reads data out arrays stored in
    program memory
    OCR2A = pgm_read_byte(&sounddata_data[sample]);
  }

  // increase the sample count
  ++sample;
}
```

ISR is the name for the interrupt handling function inside the microcontroller. An interrupt is an event that will tell the chip to stop doing anything it is into at the time and attend a certain event. Processors can have both internal and external interrupts. The internal ones are timers, while the external ones happen when certain pins change from HIGH to LOW or vice versa.

This one instance of the ISR function is taking care of the arrival of internal TIMER1 events. Every time TIMER1 ticks, this function will do the following:

- increase the counter used to address the sound data;
- check whether the end of the sound data array is reached;
- if not at the end, load the next sample from the array;
- if at the end, fade the sound to zero.

Both timers TIMER1 and TIMER2 are initialized as part of the start-Playback function. Let's see how what looks like:

```
void startPlayback()
{
  pinMode(speakerPin, OUTPUT);

  // Set up Timer 2 to do pulse width modulation on
  the speaker
  // pin.

  // Use internal clock (datasheet p.160)
  ASSR &= ~(_BV(EXCLK) | _BV(AS2));
```



```

// Set fast PWM mode (p.157)
TCCR2A |= _BV(WGM21) | _BV(WGM20);
TCCR2B &= ~_BV(WGM22);

// Do non-inverting PWM on pin OC2A (p.155)
// On the Arduino this is pin 11.
TCCR2A = (TCCR2A | _BV(COM2A1)) & ~_BV(COM2A0);
TCCR2A &= ~(_BV(COM2B1) | _BV(COM2B0));

// No prescaler (p.158)
TCCR2B = (TCCR2B & ~(_BV(CS12) | _BV(CS11))) |
_BV(CS10);

// Set initial pulse width to the first sample.
OCR2A = pgm_read_byte(&sounddata_data[0]);

// Set up Timer 1 to send a sample every interrupt.
cli();

// Set CTC mode (Clear Timer on Compare Match)
(p.133)
// Have to set OCR1A *after*, otherwise it gets
reset to 0!
TCCR1B = (TCCR1B & ~_BV(WGM13)) | _BV(WGM12);
TCCR1A = TCCR1A & ~(_BV(WGM11) | _BV(WGM10));

// No prescaler (p.134)
TCCR1B = (TCCR1B & ~(_BV(CS12) | _BV(CS11))) |
_BV(CS10);

// Set the compare register (OCR1A).
// OCR1A is a 16-bit register, so we have to do this
with
// interrupts disabled to be safe.
OCR1A = F_CPU / SAMPLE_RATE; // 16e6 / 8000 =
2000

// Enable interrupt when TCNT1 == OCR1A (p.136)
TIMSK1 |= _BV(OCIE1A);

lastSample =
pgm_read_byte(&sounddata_data[sounddata_length-1]);
sample = 0;
sei();
}

```

Although the sequence of low level commands is explained in the code, a summary of it may be useful for the non-expert:

- turn the pin for the speaker into an output;
- configure the board to use the internal clock for this;
- initialize Fast PWM mode;
- configure TIMER2 to run the PWM that will play the sound, the way to set the duty cycle to the PWM is by changing the value of the register called OCR2A;

Robots and Robot Kits: Pololu 3pi and m3pi

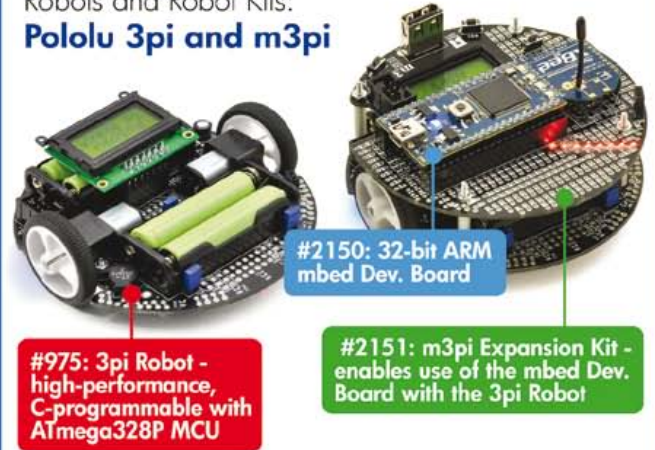

Motor Controllers: Item #1394: Jrk 21v3 USB Motor Controller with Feedback

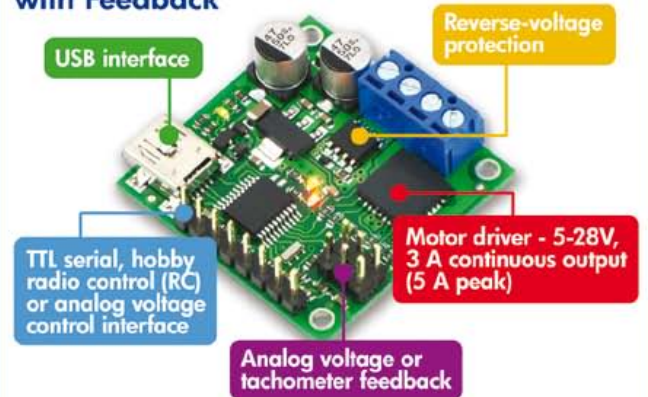

Custom Laser Cutting: Design Your Own Chassis



Finding the right parts for your robot can be difficult, but you also don't want to spend all your time reinventing the wheel (or motor controller). That's where we come in: Pololu has the unique products - from actuators to wireless modules - that can help you take your robot from idea to reality.

Pololu
Robotics & Electronics

www.pololu.com

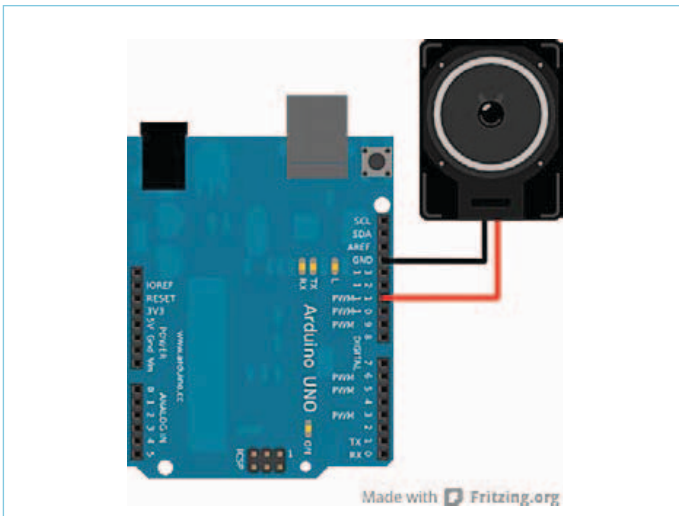

Figure 6. Arduino Uno is perfectly capable of driving a small loudspeaker directly.

- load the first sound sample into OCR2A;
- stop the interrupts for a second – `cli()` – so that we can configure the TIMER1 without breaks;
- configure TIMER1 to tick for picking up the next sample;
- load the last sound sample;
- restart the interrupts – `sei()`.

In a similar fashion, you need to have a function that will stop the timers of counting this way once the end of the sound is reached.

```
void stopPlayback()
{
    // Disable playback per-sample interrupt.
    TIMSK1 &= ~_BV(OCIE1A);

    // Disable the per-sample timer completely.
    TCCR1B &= ~_BV(CS10);

    // Disable the PWM timer.
    TCCR2B &= ~_BV(CS10);

    digitalWrite(speakerPin, LOW);
}
```

This leaves you with a series of functions you can call anywhere from a program to play sound this way. In this case, the example by default will call `startPlayback()` within `setup()`. In this way the sound will be played just once.

```
void setup()
{
    startPlayback();
}

void loop()
{
    // do nothing
}
```

Closing words

This article is an introduction to different ways of producing sound using Arduino. You have seen how to play tones by means of basic Arduino functions. Libraries have been described that simplify the way basic melodies can be played using inexpensive piezo buzzers. Finally you got a sneak peek at the programming behind Fast PWM to generate 1-bit sound.

All code chunks and tools discussed here are packed into a ZIP file [4], including properly formatted sound files for you to try all the examples. I also created a new tool for the Arduino IDE that will help you with the importing of short WAVE files into Arduino's program memory. The tool enables you to load sounds and play them back, change their sample rate, play them backwards or scratch the sound. In terms of hardware, you connect your loudspeaker as shown in **Figure 6**.

But don't stop here! There is a lot to explore — for instance using pin 3 in parallel with pin 11 to produce stereo sound. Or create 8-bit synthesizers with the ability of mixing four sound lines on a single channel. What about transforming your Arduino board into a MIDI activated soundcard?

Happy hacking. See you in a month.

(120427)

References

- [1] **1-bit Sigma Delta DA Converters:**
www.digitalsignallabs.com/presentation.pdf
- [2] **Audacity, the free and open source sound studio:**
audacity.sourceforge.net
- [3] **Various references from the example by Michael Smith:**
Arduino reference on the use of the tone library:
arduino.cc/en/Reference/Tone
Original article on the Arduino Playground:
arduino.cc/playground/Code/PCMAudio
www.uchobby.com/index.php/2007/11/11/arduino-sound-part-1/
www.atmel.com/dyn/resources/prod_documents/doc2542.pdf
www.evilmadscientist.com/article.php/avrdac
<http://gonium.net/md/2006/12/27/i-will-think-before-i-code/>
<http://fly.cc.fer.hr/GDM/articles/sndmus/speaker2.html>
www.gamedev.net/reference/articles/article442.asp
- [4] **Example files for this article:**
www.elektor.com/120427

GPIO access on Elektor Linux board

By François-Xavier Maurille (Elektor Labs Intern)

At some point during the development of a musical project based on the Elektor Linux board I found that an SPI DAC was called for. It turned out I needed to work with 24-bit words, but the SPI hardware interface inside the chip wasn't capable of processing data in that format. Consequently the chip select (CS) output had to be realized with a GPIO pin, which proved to be tough to implement in the operating system: the response time after a command was given was far from insignificant due to the complex and busy exchange between the application and the hardware.

The illustration shows the results of my attempts of speeding up the CS sequence '1010'. In my first attempts I used the Linux file system and its `fprintf` C function. CH2 shows the results of the command `fprintf("/sys/class/gpio/gpio11/value", "%d", state)`. A minimum response time of 90 μ s was feasible, which was far too slow for my application. Next I tried to access the GPIO pin using the `echo system` command. CH1 shows the output signal after the command `system("echo 1 > /sys/class/gpio/gpio11/value")` was given. This didn't speed things up either. In fact, it was even

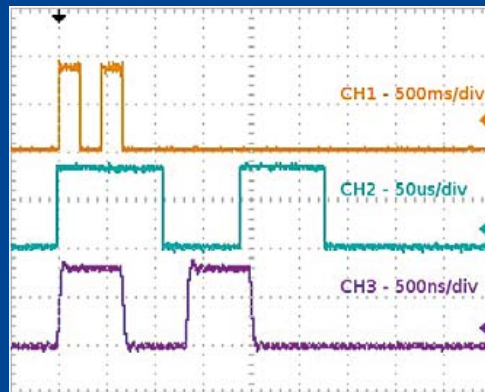

slower than my first attempt: about 200 ms elapsed before the CS output changed state.

Then I tried to access the microcontroller's GPIO registers directly. This is much more difficult than using the file system, but it sure proved a lot faster. Thanks to guidance on <http://forum.gnublin.org> I was able to implement a few functions to set and reset GPIO pins using a pointer and offsets on the IOCONFIG register address (given by `mmap()`) to access the MODEx registers. Signal CH3 describes the output after the command `*(unsigned int *) (ptr + GPIO_OFFSET + GPIO_MODE0) = 1 << nGPIO;`. This command resulted in a response time of (about) 700 ns, which was more to my liking.

Some observations:

- Pay attention: The 4th MODEx bit is used for GPIO4, while the 5th MODEx bit defines GPIO11 (CS) as set/reset pin (and not GPIO5).

- With your Linux Board you'll be able to 'work in the future', when the internal date of the board is not in sync with your PC's internal date. I received the following warning while working with the board: "make: Warning: File 'GPIO.c' has modification time 52 s in the future".

(120457)

SD Card Correction Script

By Francois-Xavier Maurille (Elektor Labs Intern)

The popular Elektor Linux Board (article series started in the May 2012 edition) provides an easy way for starters to engage in a Linux environment. Albeit the hardware is working fine, there might be a complication with the software. Those of you already using the Elektor Linux board may have experienced the odd problem with an SD Card appearing to be corrupted. The notice "EXT2-fs (mmcblk0p1): error: ext2_lookup: deleted inode referenced: 694962" might pop up.

An easy instruction is given in this month's edition explaining how to fix this error. But if you're too lazy to copy-paste the instructions, or if you are not sure how to proceed, you may download a little piece of software that does it all for you. It's a small bash script I wrote, meant to be run on a Linux PC. It runs exactly the same commands as described in the article inset. With one exception: they are run automatically. The script looks for the corrupted device name using the `grep` and `sed` commands, unmounts the device and runs the `e2fsck` command.

This script is able to correct your SD Card in a very straightforward manner. You just need to follow the on-screen instructions, and answering by pressing 'Enter' or 'y'. These are the concise instructions:

After downloading the bash script from [1], browse to the directory where you stored the file, and unpack it (right-click on it and select *Extract Here*). Before the first run, the script has to be made executable. Start a terminal session, browse to the script's directory and enter the following line in the terminal window: `sudo chmod 777 correctSD.sh`. Now you should be able to execute the bash script from within the terminal (enter `./correctSD.sh`) and let it take care of the corrupted SD card. A small additional README text file provides some extra information on the correct procedure.

This is of course *not* an excuse to press the RESET button on the board all the time...

(120443)

Internet Link

[1] www.elektor.com/120026

Elektor-projects.com 4U2

Home News **Proposals** In Progress Finished



Home

Project Proposals

This page lists all the new project proposals and project ideas that have not been promoted to **In Progress** yet. Promotion of a project depends on its popularity, originality or usefulness.

Create a new project or submit an idea now!

Get help, feedback & votes from other visitors, and maybe your project will be promoted too!



Vote for the projects you like! The more votes a project collects the higher the chances that it gets promoted to **In Progress**.

Elektor Labs has been expanded and now **you too** can get involved in the development of your favourite magazine's projects. In fact we encourage you to join the international Elektor community — show and discuss your own ideas and developments out there and see what Elektor Labs is working on. If your project is worth its salt it may get elected for developing into a real Elektor Project!

Fresh project ideas, circuit sketches and other e-doodling gets entered in the *Proposals* section. The most interesting or appealing ones are picked up by our lab team and developed into a project (and matching article) of the kind Elektor is famous for. And the fame is yours too.

Take a look at the *Switched 7905 Replacement* in the *In Progress* section. Publication of this project is due in the October 2012 edition of Elektor; on our Projects website you can get a sneak preview of the project and actually follow some of the designer's steps as he progresses with the design.

The section called *Finished* contains wrapped up projects, like Platino and the Improved Radiation Meter. Of course this doesn't mean the end of a project...

(120484)

Please note: Read-only access to our Elektor Projects website is free for everyone, but only Elektor Plus members can actively participate. If you are an Elektor Plus member, use your Elektor Plus credentials to enter Elektor Projects. If you don't remember your password, you can request a reminder using the email address you registered for your Plus membership.

Home News **Proposals** In Progress Finished

Home

Projects in Progress

This page lists all projects currently under active development and not yet (completely) finished. Projects on this list may get support from the Elektor team and even make it to print in **Elektor Magazine** and/or become a ready-made product in the shop. That's right, you can **make money from your project!**

Home News **Proposals** In Progress Finished

Home » Projects

Switched 7905 replacement

 **11** votes |  +1 |  Share |  Tweet |  Vind ik li

Project status: In Progress | 0 contributions | 2 members | 0 comments

After having designed a switched 7805 replacement, my editor suggested that I should make a matching negative variant, a switched 7905 replacement. I knew that converting a positive DC voltage to a negative DC was possible, but I had never heard of a switched negative to negative DC converter. So after a bit of research I found a topology called "Negative Buck Converter" in an old National Semiconductor application note. It abuses an asynchronous boost converter to convert a low negative DC voltage to a higher negative DC voltage. Just like an 7905. And I did manage to keep the PCB dimensions in check, as can be seen in the photo.



It is all a bit experimental, so what the final specs will be is still unknown. But I aim for an input is low as -18V which can still output 0,8A at -5V.

Update:
I assembled it and tested it with a light load and it works!!! -12V in, -5V out. I've still got some tests to do. I will keep you posted.

Update1:
I did some tests with different input voltages, -17V till -8V works but higher than that gives incorrect output voltages.

Home News **Proposals** In Progress Finished

Home

Finished Projects

The projects on this page are no longer actively developed because they are either finished or have reached a dead-end. Finished projects may still be updated on occasions when a bug is found, a component has turned obsolete or an improvement was added. Some of these projects have been published in **Elektor Magazine**, some have products for sale in the online **Elektor Shop**.

Home News **Proposals** In Progress Finished

Home » Projects

Platino - Versatile Board for AVR Microcontrollers

 **2** votes |  +1 |  Share |  Tweet |  Vind ik li

Project status: Finished | 0 contributions | 1 members | 0 comments

Behind every great circuit there's a great PCB



The name Platino is a playful reference to the French and German word 'Platine' meaning 'circuit board', with a slight wink at 'Arduino'. The goal of this project was to design a PCB that would be useful for many MCU applications that may need an LCD and/or push-buttons and that can be easily programmed using WinAVR, AVR studio, BASCOM, Mikro-C or Arduino. The dimensions of the board are adapted to a standard Bopla enclosure so it is easy to finalise a project properly.

Platino supports most 28-pin and 40-pin DIP 8-bit AVR microcontrollers (ATmega8, 16, 32, 48, 88, 164, 168, 324, 328, 644 & 1284). It has extension connectors compatible with Arduino shields and when equipped with the right AVR (ATmega168 or ATmega328 for instance) it is fully compatible with Arduino programs (sketches) too. It also has extension connectors compatible with prototyping boards.

Plug-o-(d)rama 2.0

By Thijs Beckers (Elektor Editorial & Labs)

In this year's March edition you got a glimpse of an unsystematic selection of old connectors from Managing Editor Jan Buiting's private collection of vintage electronics. The page triggered numerous responses from our readers, which were gratefully appreciated. Many readers managed to provide descriptions and images of their oldest and most peculiar connectors, many of which we think are worth showing. So here's a random selection of pictures received, with their descriptions.



The first collection shows Dr. Klaus Rohwer's set of Hirschmann plugs, some of which probably date back to the 1950s. The first four are power plugs, the big one is designated as 'UPO' —

Unidentified Plug Object. We suspect it's for a telex machine; one of my fellow lab workers thinks he's seen something similar on an old telephone switchboard in a former military command center.

This second set of connectors shows various audio plugs once used at the *Westdeutscher Rundfunk Köln*. Elektor reader W.



Richter used to play around with these starting from the 1950s. Various adapter plugs were also constructed to be able to link different connector plugs. Says Mr. Richter: "the only adapter we didn't construct was from Lemos to Gardena."

This plug and socket belong to a 'Pansanitor' machine, which dates back to 1928 (see also this month's Retronics article). According to proud owner, Mr. Butte from Germany, these original connectors are made of glazed porcelain. They are probably the oldest plugs of which we have received photographs so far.



This little collection was pictured by W. Haas. We start with an 'LMK' radio antenna connector in the upper left corner, which has one horizontal and one vertical oriented prong. Next to it is a 240-ohm VHF antenna connector for balanced-feeder cable. Then two white symmetrical VHF Band III 240-ohm plugs with horizontal prongs. Next to those are two red, symmetrical 240-ohm connectors for UHF band IV/V with vertical prongs. The bottom right connector is a plug with cubed prongs, suitable for VHF and UHF. The rest of the connectors pictured are various adapter plugs, from banana to single pin; the blue one suited with a wire insert and fastening screw.

P. van de Meerendonk from The Netherlands sent us, among others, this picture of another 'UPO'. It looks like a tube socket, but it's not. As far as we could see, it is some sort of octal-style plug made from Bakelite. Application unknown.

We received many more photographs and even some descriptions of older connectors (without photographs). We even triggered some remarks on our descriptions. General consensus on connector #10 in the original Plug-o-(d)rama article is a balanced 240-ohm antenna connector for radio, suitable for 3 and 4 mm holes; 3 mm supposedly used for VHF and UHF frequencies, 4 mm for VHF FM radio.



Connector #11 would be the chronological successor of #10. This polarized connector offers connections for an AM 'antenna' (vertical) and 'ground' (horizontal).

Suggestions came in that plugs #6 weren't used for loudspeaker connections unless they were the Bakelite version; high impedance loudspeakers were often directly connected to the anode, which could lead to dangerously high voltages on the cables and connectors.

(120303)



esc

Register
Now!

a designeast summit

ESC Boston returns this fall, bigger and better than ever with four days of non-stop technical training, education and product evaluation across 5 summits, all in one location.

September 17 - 20, 2012

Hynes Convention Center • Boston, MA

east.ubmdesign.com

DESIGN East is comprised of:

esc | android | designmed

LEDs | sensors

DESIGN East is your one-stop shop and the most efficient way to update your skills & knowledge and discover the newest technologies & products — and it's your best opportunity to learn better & faster design techniques so you can create new solutions for your biggest challenges on the job

Sharpen the skills you need now:

- 5 Summits with 120+ educational & training sessions conference tracks
- Android™ Certificate Program
- Visionary Keynotes
- 150+ Exhibitors showcasing the newest products & technologies
- 30+ Sponsored Training Sessions & DESIGN East Theater
- Happy Hours, Product Teardowns, Giveaways and more!

Learn more at **east.ubmdesign.com**



Dual Hot-wire Anemometer

calibrated using a Pitot tube anemometer

The slightest air leak in the shell of a building and poor adjustment of its ventilation will ruin the costly efforts made to insulate it. If your home is fitted with a dual-flow ventilation system with heat exchanger, but the sight of your heating bill sets you shivering; if you're suffering from noise pollution; if you're worried about the balance between fresh air input and extraction of humidity and pollutants – then try tracking down the north wind and other unwelcome air currents.

By Marc Gérin (France)

To measure how well a building is sealed, we go about it a bit like an inner tube: we pressurize the building so as to then measure the escaping air flow. This infiltrometry involves fitting an adjustable fan hermetically into one of the building's openings – for example, the entrance door – with all the other openings kept shut. And then we blow. The pressure difference between inside and outside the building allows an engineer equipped with a hot-wire anemometer (or a smoke generator) to hunt down the slightest leaks.

I'm offering you my toolbox for experimenting yourself in order to improve the sealing of your building and adjust its ventilation:

- a **dual hot-wire anemometer** for measuring small air leaks and balancing the dual-flow ventilation,
- a **Pitot tube** for measuring higher air speeds and calibrating the dual hot-wire anemometer. This system can also measure pressure differences up to 2 kPa.

Let's start at the end: the Pitot tube, the detector, and the display.

Pitot tube anemometer

The pressure created by a fluid moving around a solid is a function of its speed. The Pitot tube (see **inset**) exploits this principle for measuring the dynamic pressure of a fluid. Since June 2009, when the Air France Rio to Paris flight crashed over the Atlantic, everyone is now aware that Pitot tubes are used on aircraft.

Now our Pitot tube anemometer here isn't of course designed for aeronautical use, but it is nonetheless suitable for air speeds up to 200 km/h (125 mph), i.e. a pressure difference of 1,882 Pa at the tube outlet (see the Excel spreadsheet available from [3]).

Without making a habit of it, we're going to start by doing some soldering even before we take a closer look at the electronics I'm suggesting. To make our Pitot tube (**Figure 1**), drill four holes about 0.8 mm diameter peripherally around the middle of an 8 cm length of 5 mm diameter brass tube, as used in modelling. Flatten one of the ends a bit, just enough to be able to insert two 2.5 mm diameter brass tubes. To avoid

it's getting blocked when you solder it, have the longer tube that passes all the way through the main tube protrude by at least 1 cm at the far end. For the soldering, using a plumber's blowlamp and flux paste, make sure you keep the pre-assembled Pitot tube **vertical**. Solder just the bottom end, to avoid the solder running down into the tube by gravity. Now turn the whole thing upside down to solder the other end. It is vital that these two ends are soldered in such a way as to completely close the gaps between the small tubes and the main tube, otherwise the static pressure measurement will be affected by the dynamic pressure.

To finish off, cut off the excess inner tube at the front end of the probe – and there you have your Pitot tube.

Pressure and accuracy

For low pressures, the data sheet for the pressure detector chosen, the MP3V5004G from Freescale, gives an accuracy of 1.5 % of the output voltage at $\frac{2}{3}$ FSD, i.e. 27 mV for around 30 km/h. This accuracy depends on the temperature, the linearity of the detector, hysteresis phenomena, and mechanical stresses. Unfortunately, the most interesting parameter, the random output deviation at low pressures, is

for model aircraft hoses, carefully fixing the tubes solidly so that there are no changes in the mechanical stresses throughout the life of the project.

Leave the circuit running for around 10 minutes for the MP3V5004DP to stabilize. Then you can start the calibration (at the temperature you will later be using the Pitot tube at).

For the calibration, turn the power off and on again, keeping the button pressed until the message 'config mode' is displayed. The system leaves the detector around 20 s to stabilize, then reads the atmospheric pressure value that is going to be used as a reference. Then the message 'Put Column 200mm' will prompt you to connect up a 200 mm column of water (Figure 5).

The next step is to arrange the pipe with respect to the bottle in such a way that the air/water boundary in the pipe is exactly 200 mm below the level of the water in the bottle. Once the column of water has stabilized, the message 'Push SW when Rdy' will prompt you to press the button again to confirm the configuration and store the parameters in the EEPROM. In operation, the button can be used to recalibrate the pressure detector zero. These parameters are sent via the serial port (38400 baud) when the circuit is powered up or following calibration. In operation, the measurements are sent.

By now, you have your **Pitot tube** for measuring the air speed. Now let's move on to the dual anemometer proper.

Dual hot-wire anemometer

In a sealed building fitted with dual-flow ventilation, a proper balance between the incoming and outgoing air flows is essential, indeed obligatory. This can only improve the heat-exchanger efficiency, as well as avoiding problems of over- or under-pressure in the building.

Sadly, in most cases, people make do with a single balancing when the installation is first commissioned, and without any measurement, if you please — just by adding together the theoretical flow-rates for the various inlets and outlets. Now over time, any ventilation system goes out of balance,



Figure 4. The second prototype for my Pitot tube anemometer.

as the supply and extract filters get blocked to a different extent. This is especially true where the external air inlet filter is a pollen filter and the extract filter is an ordinary one.

As the diameter of the ducts is the same for both supply and extract, all we have to do to find out the flow-rate is to measure the average speeds. It is then possible to balance the flow-rates simply by adjusting the motor speeds in the ventilation system's configuration menu.

The dual anemometer suggested here (Figure 6), based on the 'hot wire' principle, will let you perform this adjustment successfully or track down air leaks. The two anemom-

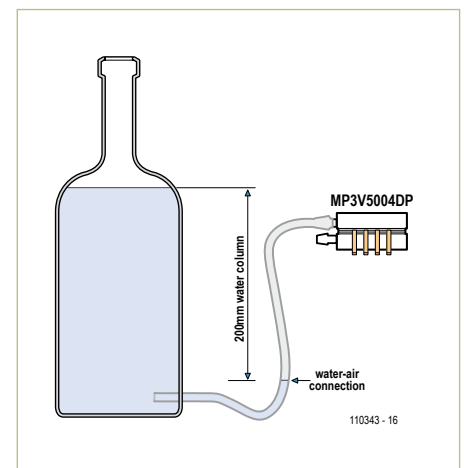

Figure 5. Calibrating the pressure detector.



Figure 6. My prototype for the dual hot-wire anemometer for dual-flow ventilation, with its two probes and the corresponding displays.

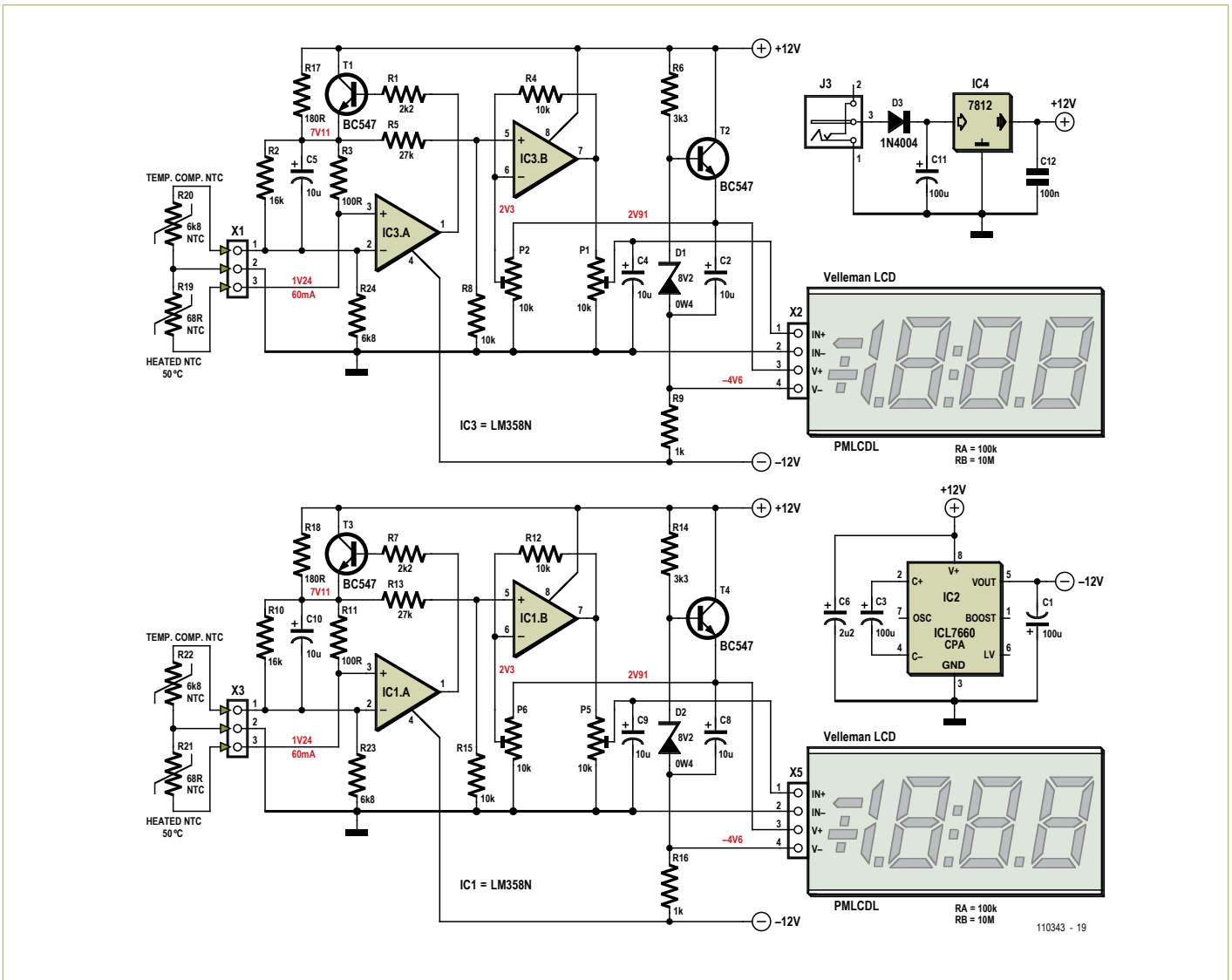

Figure 7. Circuit diagram of the dual hot-wire anemometer.

eter probes are inserted into the supply and extract ducts via small holes. My choice of a 100 % analog circuit is justified more by nostalgia and the intellectual pleasure of it than by cost or performance factors. A microcontroller would do the job just as well – possibly better...

Thermistor probes

Our ‘hot wire’ is in fact a 68 Ω negative temperature coefficient (NTC) thermistor wired in a resistive Wheatstone bridge and self-heated by the current passing through it.

Temperature compensation is achieved in the second branch by another thermistor, this time with quite a high value (6,800 Ω) so it will not be heated up by the current through it. The Wheatstone bridge output

voltage will reflect the speed of the air cooling the 68 Ω thermistor.

The thermistor’s operating point @ 50 °C and the thermal compensation of the whole system has been calculated using a little program [3] written using Mathcad. In addition to selecting the values for the bridge bias resistors so as to ensure the 50 °C for the ‘hot wire’, we also need to select values for R2, R24 and R10, R23 to ensure the best possible temperature stability. I did this by successive approximation in Mathcad.

Op amp IC3A performs air-flow measurement and temperature compensation for the first anemometer. Its inputs are connected to the Wheatstone bridge formed by R2, R3, and the 6,800 Ω and 68 Ω thermistors (Figure 7). The values of R2 and R3

are chosen such that the bridge is balanced with just the 68 Ω thermistor at 50 °C. If the 68 Ω thermistor is cooled down by a draught, the Wheatstone bridge becomes unbalanced and the op amp reacts by varying the supply to the resistive bridge via T1. The current in the bridge increases and the 68 Ω thermistor returns to its temperature of 50 °C. Hence the bridge supply voltage reflects the speed of this draught. Clearly the same goes for the second anemometer, which uses IC1A. Resistors R17 and R18 are used to maintain sufficient current in the 68 Ω thermistor, while reducing the heating in T1 and T3.

The 68 Ω and 6,800 Ω thermistors can be seen in the photo of the anemometer probe at the top of this article. They are connected

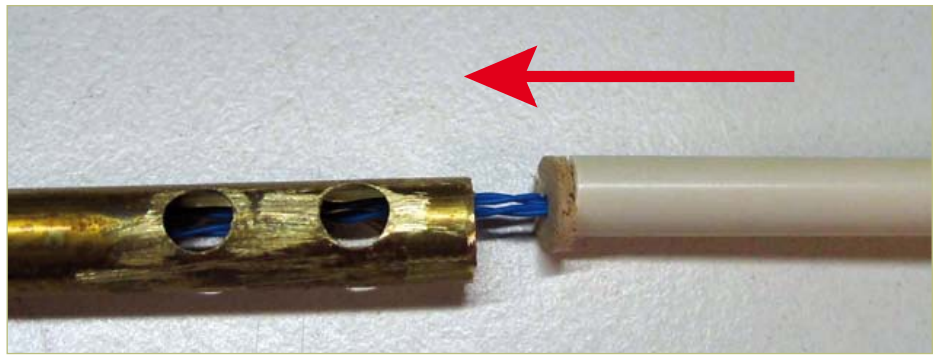

Figure 8. Use a piece of plastic tubing to insert the thermistors, the wires, and the balsa disc into the tube.

up using fine insulated wire, long enough to minimize any thermal coupling. For the probes, I chose to use professional microphone cable that matches the diameter of the brass tube. The thermistors are fitted into little pieces of 8 mm diameter brass tube, with two holes for the air to circulate. They are each held firmly in place by a little disc of balsa, as thin as possible to reduce thermal conduction. You can use a piece of plastic tubing as a guide to help you insert the thermistors with their discs (Figure 8). I fixed the whole lot together by injecting

preceding stage (IC1A and IC3A) and to feed the potentiometers (P1 and P5) that define the overall gain of the circuit.

one in your bathroom! Zero adjustment is by way of potentiometers P2 and P6, depending on the input. Put the thermistor anemometer probes in a closed box to pro-

Tracking down those draughts!

hot-melt glue via a hole near the small piece of breadboard.

Here, the primary cause of errors is undoubtedly the thermal conduction of the wires connected to the thermistors. Fine adjustment was done by successive approximation on the prototype by modifying R2 and R10. The honour of the electronics engineer, soldering iron in hand, is intact.

Two displays

To display the air speed, I decided to use Velleman LCD voltmeter/display modules, which are ready-to-use, elegant, and cheap. However, the downside is that they are tricky to incorporate into a circuit where we need to measure a voltage with respect to the 0 V rail. Their differential input IN⁻ has to be maintained at least 1 V above the display's V⁻ rail. T2 and T4 are wired as a current source to provide a floating supply for the voltmeter, allowing their IN⁻ to be connected to the 0 V rail (GND). As these voltmeters are fitted with a configurable input voltage divider, R_A will be 100 kΩ and R_B, 10 MΩ. A potentiometer is used for fine adjustment of this divider.

The DC/DC converter IC2 provides the negative voltage required to produce the supply for the voltmeters, as well as the negative voltage for the op amps. IC1B and IC3B make it possible to compensate for the voltage offset introduced by the

Calibration and conclusion

We now have our double anemometer and our Pitot tube; all we need to calibrate all this is a hair-dryer. We're not going to build this ourselves – you should be able to find

them from any possibility of draughts. Next, to calibrate the speed, place the Pitot tubes and the anemometer probe at the same height, so they all receive the same air-flow (Figure 10). Turn the hair-dryer on

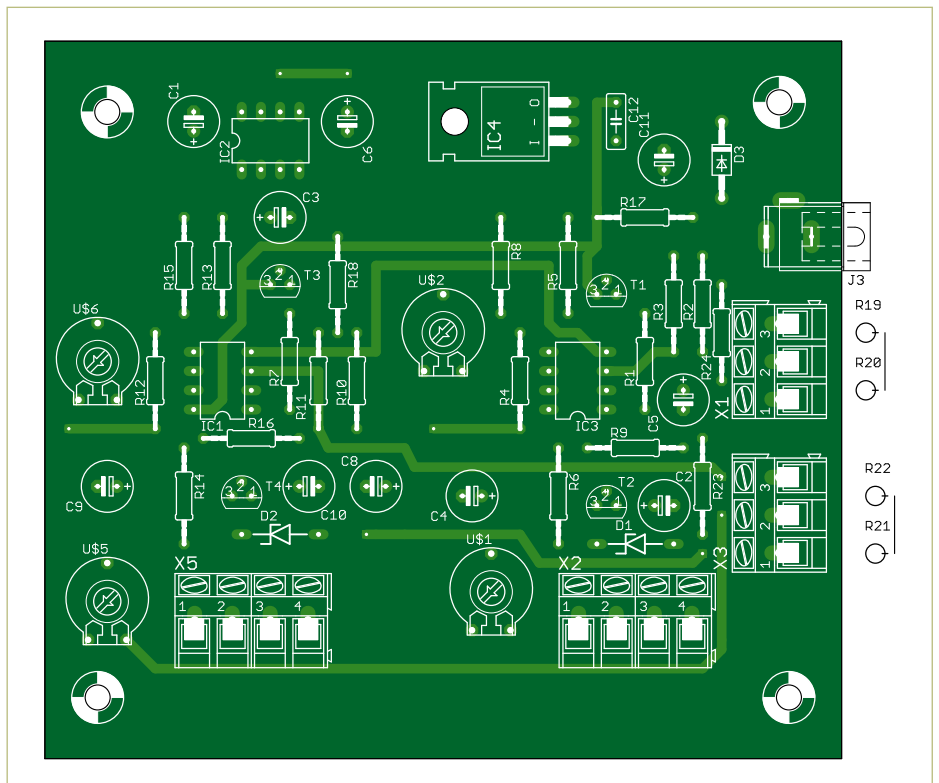

Figure 9. The PCB.

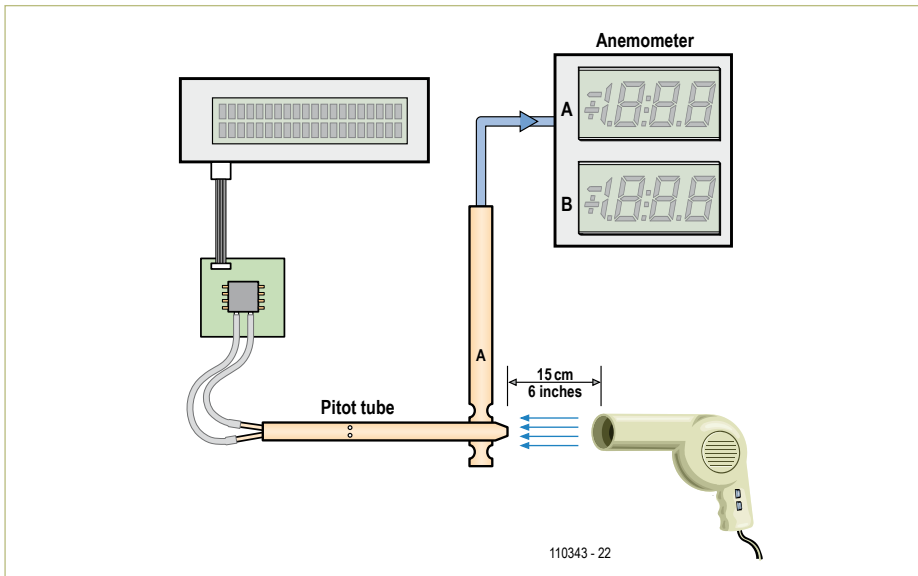

Figure 10. For the calibration, make sure you place the Pitot tube inlet at exactly the same height as the thermistors, so that the air-flow is the same for both anemometers.

(‘cold’ position). Set P1 and P5 so that the twin displays indicate the same speed as the Pitot tube. Tweak the voltmeter gain potentiometers if necessary. So here you are now, armed with the means to track down that chilly north wind and easily balance up your ventilation system.

Ventilating a building represents around 25 % of the energy expenditure. With a little experience, preferably on a very windy day, you’ll find that the north wind’s best friends are the joins between walls and window-frames, mainly in the higher parts of the building and around the roof. But

About the author

Already as a baby, awoken in the middle of the night by the rumbling of my father’s windmills, I had realized that the north wind and I would never be friends. As an adolescent, my teachers criticized me for preferring a soldering iron to a biro. Only my science teacher thought I set a good example. I studied as an electronics engineer, then in management, and latterly as an energy consultant.

Married, 48, the father of two magnificent adolescents, and working for Belgacom, I am now getting my own back and recruiting allies among Elektor readers so as to conquer this north wind!



this Mr North Wind also likes your sockets, switches, skirting-boards, and so on. And he hates you with your dual anemometer and your silicone mastic gun!

(110343)

Links

- [1] www.ftdichip.com/Products/Cables/US-BTTLSerial.htm
- [2] <http://be01.rs-online.com/web/products/2513637/>
- [3] www.elektor.fr/110343

Pitot tube

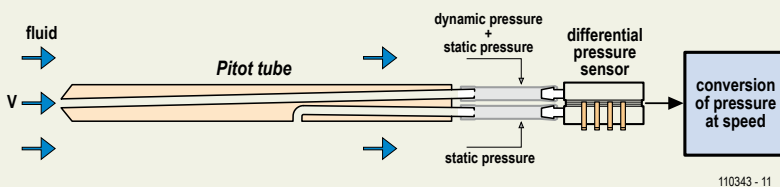

Principle for measuring speed using a Pitot tube and a pressure detector.

The Pitot tube is used for measuring the flow speed of a fluid by performing two pressure measurements. One opening at the end of the tube makes it possible to measure the total pressure, i.e. the sum of the atmospheric pressure plus the pressure resulting from the flow of the fluid (static and dynamic pressures). Another opening on the periphery of the tube makes it possible to measure just the atmospheric pressure (static pressure). From these two measurements, it is possible to calculate the flow speed of the fluid using this equation:

$$V = \sqrt{\frac{2(p_t - p_s)}{\rho}}$$

V: speed; Pt: total pressure
Ps: static pressure ρ: density of the fluid

The equation is in exponential form: it will be difficult to measure low speeds because the pressure variations are very small.

USB Add USB to your next project.
It's easier than you might think!

DLP-USB1232H: USB 2.0 UART/FIFO

HIGH-SPEED
480Mb/s



Only \$28.95!

- Multipurpose: 7 interfaces
- Royalty-free, robust USB drivers
- No in-depth knowledge of USB required
- Standard 18-pin DIP interface; 0.6x1.26-inch footprint

DLP-IO8-G

8-Channel Data Acquisition

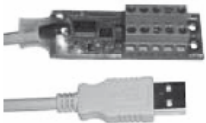

Only \$29.95!

- 8 I/Os: Digital I/O
Analog In
Temperature
- USB Port Powered
- Single-Byte Commands

DLP-IOR4

4-Channel Relay Cable

DLP-TH1b

Temp/Humidity Cable

DLP-RFID1

HF RFID Reader/Writer

DLP-FPGA

USB-to-Xilinx FPGA Module



www.dlpdesign.com



AP CIRCUITS

PCB Fabrication Since 1984

As low as...

\$9.95

each!

Two Boards
Two Layers
Two Masks
One Legend

Unmasked boards ship next day!

www.apcircuits.com



N e w n e s P r e s s

LEARN FROM THE EXPERTS!

Newnes Press has the resources you need to get started

SAVE 30% on all titles when you order from www.newnespress.com

Enter promotional code **Newnes30** at checkout.

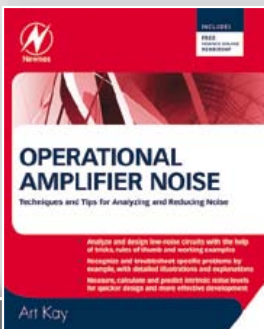

By Art Kay

ISBN: 9780750685252

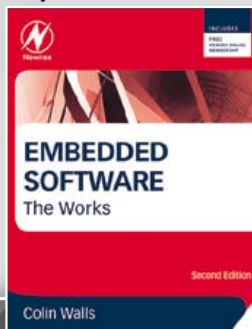

By Colin Walls

ISBN: 9780124158221



By Lucio Di Jasio

ISBN: 9781856178709

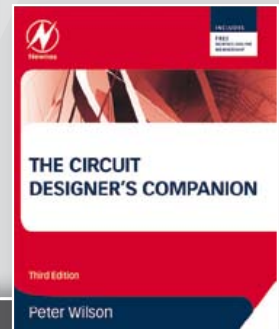

By Peter Wilson

ISBN: 9780080971384



Newnes

Join our free membership page at www.newnespress.com

enews updates · Receive our best discounts · Hear about books before they publish

Access to free sample chapters, video tutorials and more!

*All books available as Print or ebook



Scan to access www.newnespress.com

Find us on Facebook!



Follow us on Twitter!

AVR Software Defined Radio (5)

Part 5: Decoding DCF77, MSF and TDF162 using IIR and matched filters

By Martin Ossmann (Germany)

The aim of this series of articles is to show that the popular AVR microcontrollers are also suitable for digital signal processing. In this installment we use a variety of decoding methods and filters to convert the signals from various VLF time signal transmitters into digital data.

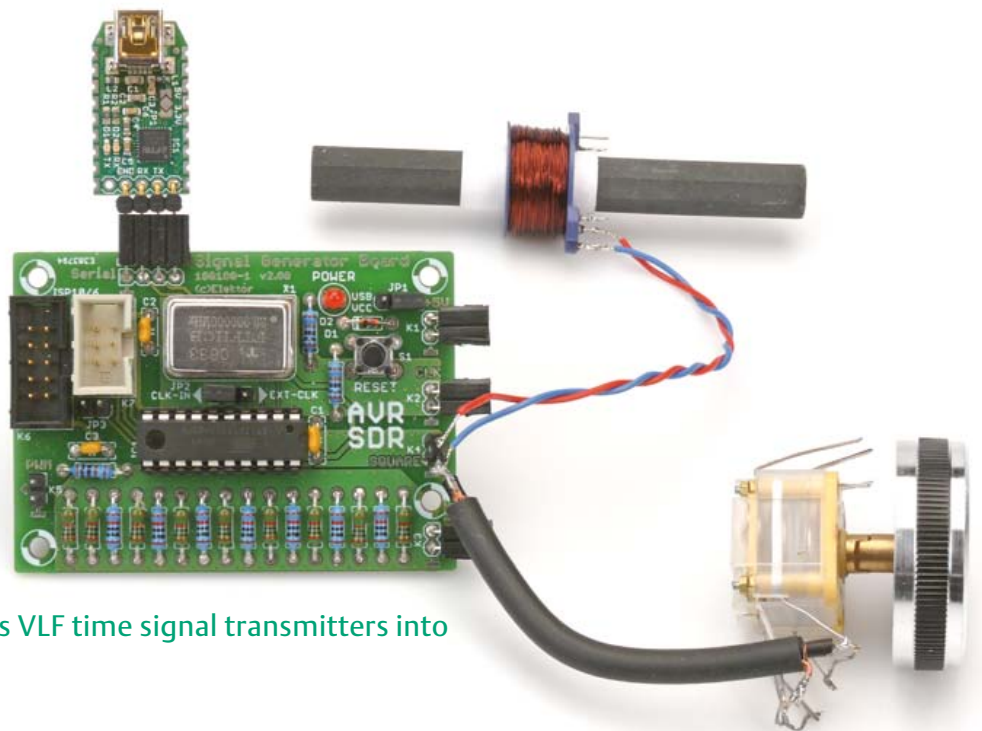

In the previous installment [4] we devoted our attention to the reception of digital radio signals. Using the digital receiver described in that installment, we received signals from time signal transmitters such as German DCF77 and from weather services and decoded the received signals. Now it's time to examine a variety of decoding methods. Along with transmitting and receiving RTTY signals, we discuss the reception and decoding of signals from DCF77 in Germany, MSF in the UK and TDF162 in France. Finally, we describe how to use a matched filter for bit decoding. Sadly the author can't even dream of ever receiving WWVB at his location, but the information supplied in this article should enable Elektor USA readers to develop suitable decoding and demodulation algorithms. WWVB transmits at 60 kHz.

Wireless data transmission at 125 kHz

If the level of the DDH signal at your receiver location (see the previous installment in this series) is too weak or absent altogether,

you can build your own test transmitter. The hardware is exactly the same as for the DCF test transmitter described in the third installment [3]. A simple ferrite antenna and a variable capacitor form a series-resonant circuit that is fed from the square-wave output of the signal generator. This arrangement is shown in the photo at start of the article.

The software for the transmitter is contained in the *EXP-SQTX-FM-RTTY-V01.c* file. After configuring the reception software in *EXP-125kHz-RTTY-RX-V01.c* for operation at 125 kHz, you can start your signal transmission and reception experiments. The author obtained a range of over 5 m (15 ft) (even through walls) with this simple system. Among other things, this arrangement could form the basis for a wireless remote control system.

With the same software, you can also decode conventional RTTY ('telex') signals in the amateur radio bands. All that is necessary for this is to adjust the filters and the timing to match the transmission parameters. For testing, you can generate RTTY signals with

suitable PC software such as MMtty (download from [6]) and a sound card.

Decoding DCF77

An oscillogram of the received and demodulated DCF77 signal was shown in Figure 3 of the third installment of this series. Now let's see how you can recover the data from the keying pulses. As the amplitude of the received signal can vary widely depending on reception conditions, the first thing you need to do is to define a threshold level (as automatically as possible) for deciding whether the instantaneous amplitude is high or low. For the sake of simplicity, you could set the threshold level at half the average signal level. However, this requires determining the long-term average value. If we wanted to use a CIC filter to average the signal, we would need a very large interim buffer. This is why we use an IIR filter [7] instead.

IIR filtering

The abbreviation IIR stands for 'infinite impulse response'. This long impulse

response (which corresponds to the averaging interval) is obtained by using a recursive filter. The computation formula for a simple IIR filter is:

$$y_{k+1} = a x_k + (1 - a) y_k$$

Here y_k is the output sample series, x_k is the input sample series, and a is a number less than 1 but close to 1. The new sample y_{k+1} is the averaged sum of the previous sample and the new input sample.

In this formula the factors a and $(1 - a)$ are normally numbers less than 1. This makes it tempting to use floating-point operations to compute the filter, but that would be much too complicated. In our implementation (see **Listing 1**) the filter coefficients are represented as fractions, with the denominator (65,536) being a power of 2.

Here $a = (65536 - 50) / 65536 = 0.999237\dots$, and $(1 - a)$ is accordingly $0.000763\dots$. The computations are performed using 32-bit integer numbers. The compiler converts division by 65,526 into simply selecting the most significant 16 bits, which considerably speeds up the computation. The result is a highly efficient IIR filter. The output of the IIR filter is the signal in binary form, and the time of day can be obtained by evaluating the pulse lengths.

In central Europe and the south-east of the UK, DCF77 reception with decoding requires the simple front-end or the universal receiver, along with the active ferrite antenna tuned to 77.5 kHz. With the *EXP-DCFdecode-RX-V01.c* software loaded in the receiver microcontroller, you obtain a seconds timer and the signal is output by the PWM DAC. The signal strength and time of day are also shown on the LCD module, and the decoded data is output on the RS232 or USB port.

Decoding MSF

There are several time signal and standard frequency transmitters in Europe. One of them is MSF [8] in Rugby, Great Britain, which broadcasts at 60 kHz (coinciding with WWVB in Fort Collins, Colorado, USA). Its signal is relatively weak at the author's place of residence, so a bit more effort is necessary. The amplitude of the MSF carrier wave is keyed at 1-second intervals

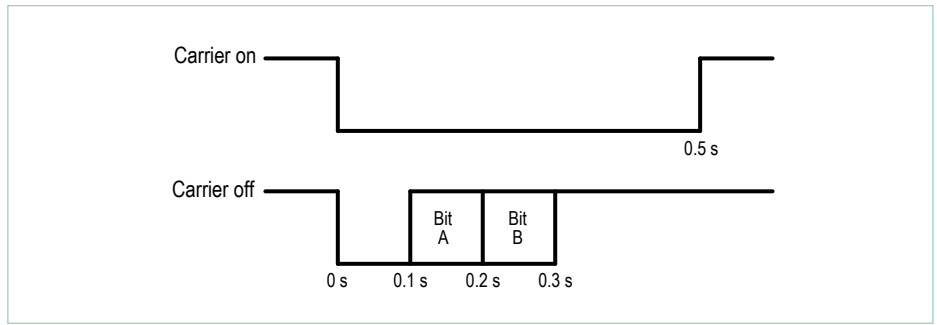

Figure 1. Carrier keying of the Rugby MSF signal.

Listing 1: IIR filter

```
#define ALPHA 50
#define BETA 65536
int32_t Threshold ;

Threshold=(ALPHA*(int32_t)Amplitude+(BETA-ALPHA)*Threshold)/BETA ;
if (Amplitude>Threshold) {
    DCFlevel=0 ;
}
else {
    DCFlevel=1 ;
}
```

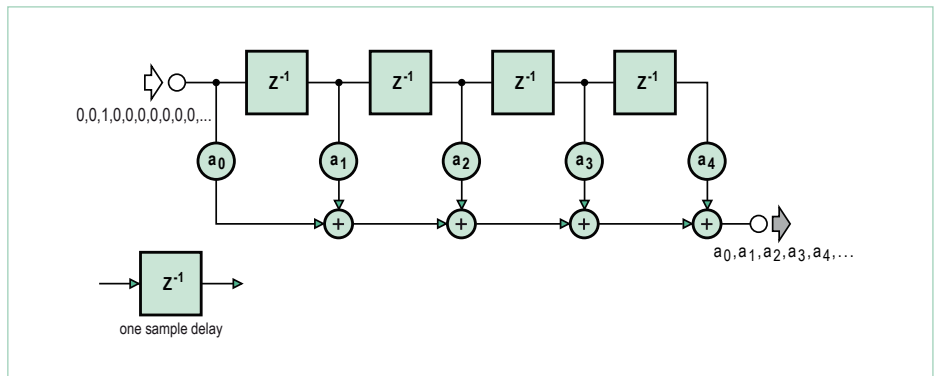

Figure 2. Signal paths in an FIR filter.

(see **Figure 1**). The carrier is keyed to a low level for 0.5 s at the start of each minute. At the start of each subsequent second, the carrier is initially keyed low for 0.1 s. The next 0.5 s is the time slot for the A bit. The A bit is high if the carrier amplitude is low in this time slot. The following 0.1 s is the time slot for the B bit. The B bit is also high if the carrier amplitude is low in this interval. The A and B bits are used to transmit time data, additional synchronization data and error detection codes.

Our first attempts to receive the signal yielded a severely distorted signal, which could not be adequately filtered by a simple

CIC filter. We therefore needed a better filter with a cutoff frequency at around 10 kHz and fairly strong attenuation. Another requirement for the filter was that it should not affect the waveform too much. These characteristics can be achieved with a FIR filter [9] of sufficient order.

For MSF reception you need the receiver, the active antenna tuned to 60 kHz, and the software *EXP-RX-MSF60decode-V01.c*. With this arrangement, the signal strength and time of day are shown on the LCD module and the date and time are output on the serial port. The structure of the fifth-order FIR filter is shown in **Figure 2**. The input

Listing 2: FIR summation

```
#define FIRLength 60

prog_int16_t FIRCoeffs []={
    112,    3,   -17,
    -52, ..... 112 } ;

FIRSum=0 ;
j=FIRPointer ;
for (k=0 ; k<FIRLength ; k++ ) {
    FIRcoef=pgm_read_word( FIRCoeffs1 + k ) ;
    FIRSum += (int32_t)FIRcoef*(int32_t)FIRBuffer[j] ;
    j++ ; if (j==FIRLength) { j=0 ; }
}
return FIRSum/0x10000L ;
```

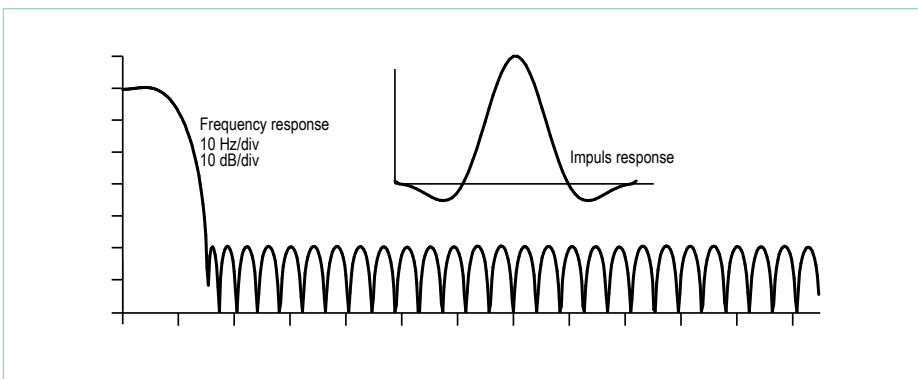

Figure 3. Impulse response and frequency response of the FIR filter.

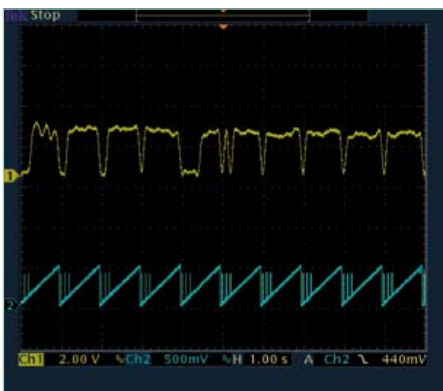

Figure 4. Demodulated and filtered MSF signal and blue timing trace.



Figure 5. The three spikes show where the signal is evaluated.

samples pass through a buffer, and the output sample is the sum of the samples in the buffer weighted by the coefficients k .

All of this is implemented in the C code shown in **Listing 2**. Here again we use fast integer arithmetic followed by division. This routine filters the signal, which is sampled at a rate of 250 samples per second. The computation time (300 μ s) is sufficiently short for a filter order up to 60, since 4 ms is available for each sample in this case.

Figure 3 shows the impulse response and frequency response of the filter. The initial cutoff frequency is approximately 8 kHz, and the attenuation above 15 kHz is around 50 dB.

Figure 4 shows the demodulated and filtered MSF signal (yellow trace). The minutes pulse with a duration of 0.5 s can be seen near the middle of the image. A pulse with $A = 1$ and $B = 0$ can be seen two seconds before the minutes pulse, and a pulse with $A = 0$ and $B = 1$ can be seen after the minutes pulse. This is followed by several pulses with $A = 0$ and $B = 0$. A trace with a sawtooth waveform is visible below the yellow trace. This signal can be used to keep track of the timing.

The waveforms are shown in more detail in **Figure 5**. The software has a variable called *SecondTimer*, which recurrently counts from 0 to 250 at a rate of 250 Hz. This clock rate is the same as the sampling rate of the demodulated signal. *SecondTimer* is reset when the minutes pulse is detected, so it always starts counting from the start of a second. The *SecondTimer* count state is output by one of the PWM DACs. The three blue spikes show where the software evaluates the received signal. This is where the values of the A and B bits are determined. After all the bits have been collected, they are evaluated and the time data is output to the LCD module and on the RS232 port. **Listing 3** shows an example of the output data.

Decoding France Inter (TDF)

France Inter (TDF) also broadcasts time data using a phase-modulated carrier. The signal waveforms for the low and high states are shown in **Figure 6**. The data in

Listing 3: Example data from the MSF transmitter

```
<200000000000000000000000010000000110010000010001110001001011111103> 07:09 08.03.10 MONDAY P=1 P=1 P=1 P=1
<200000000000000000000000010000000110010000010001110010000011113103> 07:10 08.03.10 MONDAY P=1 P=1 P=1 P=1
<200000000000000000000000010000000110010000010001110010001011111103> 07:11 08.03.10 MONDAY P=1 P=1 P=1 P=1
```

this signal is coded in the same way as the DCF77 signal. However, we encounter a new problem with the decoding. The time code bit is transmitted at the start of each second, but this is followed by a lot of phase-modulated data that is used for internal purposes. This means that the receiver must first determine the exact position of the seconds pulse. There is a long modulation gap before the seconds pulse for the 59th second is mission. Once the receiver has detected this gap, it looks for the next peak in the phase waveform (see Figure 6). This peak marks the exact position of the desired seconds pulse. At exactly one-second intervals from this point onward, the receiver checks whether the received signal indicates a 1 or a 0.

A matched filter with CIC

If you want to evaluate the phase directly, you don't want to have any phase drift. Consequently, you need to use a PLL to stabilize the phase of the signal. However, this is a bit complicated and control loops are not always stable, so a different approach is better. Instead of evaluating the phase, we evaluate the frequency. The frequency can be obtained from the phase by differentiating successive samples and filtering the resulting samples with a CIC low-pass filter to clean up the waveform. To determine whether a 0 or a 1 has been transmitted, we check whether the waveform corresponding to a 1 has been received at the right time. If it has not, we conclude that a 0 has been received.

This leaves us with the question of how to determine whether the signal waveform we are looking for has actually been received. A matched filter is often used for this purpose in telecom engineering. The impulse response of such a filter exactly matches the desired waveform (although it is mirrored in time). Our 0 waveform consists of

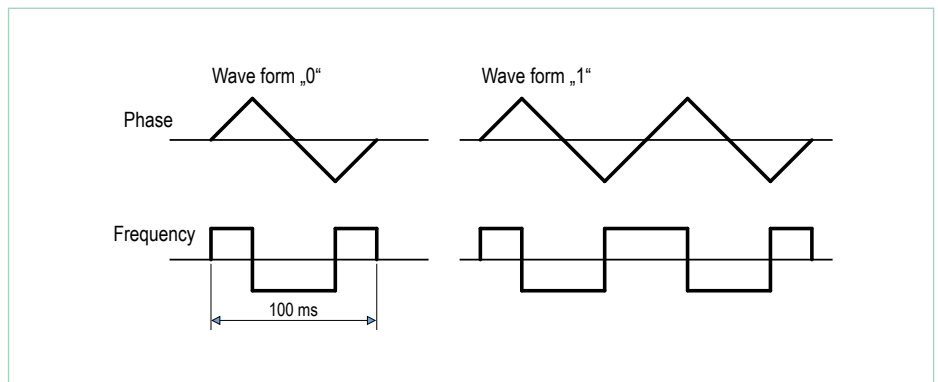

Figure 6. TDF162 signal waveforms.

a combination of three rectangular pulses. This makes it fairly easy to implement a matched filter in the form of a CIC filter, since the impulse response of such a filter — the response to a single 1 at the input — is naturally a single rectangular pulse, as described in [4].

The filter is shown schematically in **Figure 7**. Here the signal is sampled at a rate of 500 samples per second. The first pulse has a length of 25 ms and therefore corresponds to twelve samples. The second pulse has a length of 50 ms and corre-

sponds to 25 samples. The final pulse, like the first one, has a length of 25 ms. These pulse lengths translate directly into the required delay stages. This filter is ideal for detecting the 0 waveform. As the 1 waveform is similar to the 0 waveform (consisting of two successive 0 waveforms), we can use the same filter and simply check the output 50 ms later. This is exactly the strategy that is used in the receiver.

The oscillograms (**Figures 8 and 9**) show the corresponding waveforms. The yellow trace shows the state of the timer that

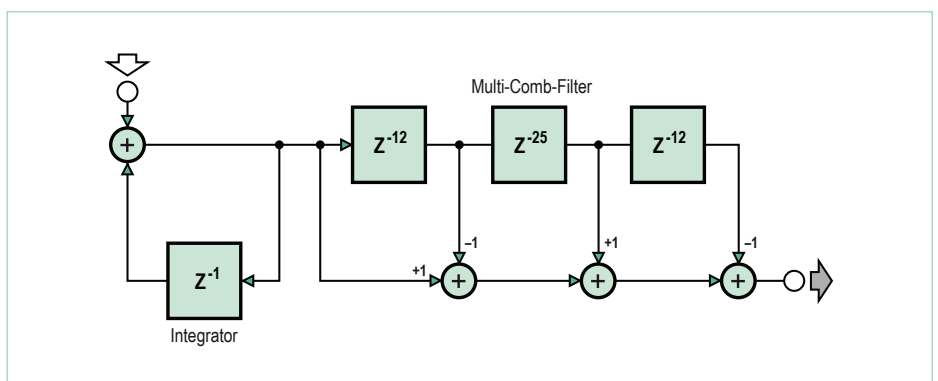

Figure 7. A matched filter implemented as a CIC filter.

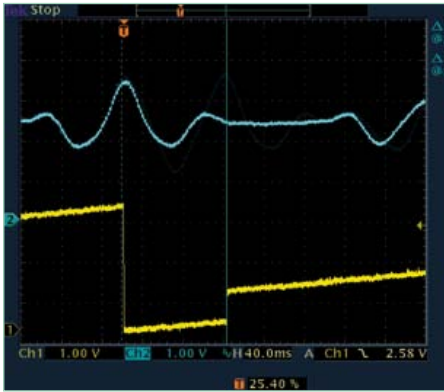

Figure 8. The output signal of the matched filter when a 0 is received.

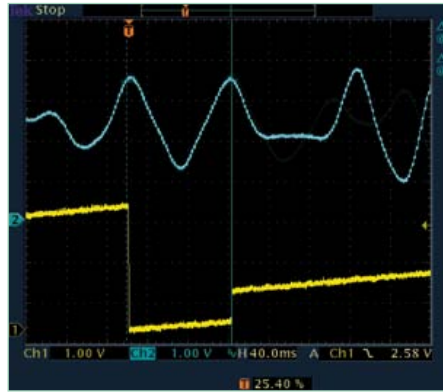

Figure 9. The output signal of the matched filter when a 1 is received.

After the final bit is received, the data in this array is decoded and displayed on the LCD module. It is also output at the same time on the serial port at 19,200 baud. **Listing 4** shows an example of the received data.

The final installment of this series will appear in the next edition. In that installment we will look at bit clock synchronization and describe the 'early late gate synchronizer', among other things.

Finally, we will decode the signal from the BBC198 Droitwich transmitter and get acquainted with several other decoding methods.

(120089)

detects the gap for the 59th second. The input signal is sampled at the points where there is a sudden change in the yellow sig-

nal, which is exactly where the peaks occur in the received signal. The zeros and ones are stored in an array.

Listing 4: Example data from TDF162

```
TDF 162
000111000000000000101100110010001001111010110010000000100000: 08:19 17.02 WEDNESDAY 2010 p000
00001100000000000000101000001010001001111010110010000000100000: 08:20 17.02 WEDNESDAY 2010 p000
0000110000000000000000101100001000001001111010110010000000100000: 08:21 17.02 WEDNESDAY 2010 p000
0000110000000000000000101010001000001001111010110010000000100000: 08:22 17.02 WEDNESDAY 2010 p000
0001110000000000000000101110001010001001111010110010000000100000: 08:23 17.02 WEDNESDAY 2010 p000
```

Internet Links

- [1] www.elektor.com/100180
- [2] www.elektor.com/100181
- [3] www.elektor.com/100182
- [4] www.elektor.com/120088
- [5] www.elektor.com/120089
- [6] <http://hamsoft.ca/pages/mmtty.php>
- [7] www.dspguru.com/dsp/faqs/iir/basics
- [8] www.npl.co.uk/science-technology/time-frequency/time/products-and-services/msf-radio-time-signal
- [9] www.dspguru.com/dsp/faqs/fir/basics

Elektor Products & Support

- Signal generator (kit with PCB and all components, 100180-71)
 - Universal Receiver (kit with PCB and all components, 100181-71)
 - Active ferrite antenna (kit with PCB and all components, 100182-71)
 - Combo kit with all three component kits plus BOB FT232 USB to TTL converter: 100182-72
 - BOB FT232 USB to TTL converter, fully assembled and tested: 110553-91
 - Free software download (hex files and source code)
- All products and downloads are available on the web page for this article: www.elektor.com/120089

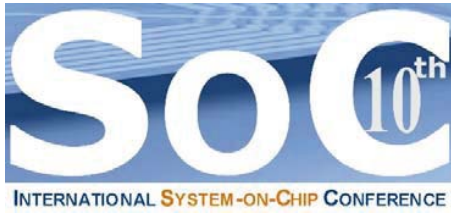

10th International System-on-Chip (SoC) Conference, Exhibit & Workshops

October 24 & 25, 2012 – Hilton Irvine/Orange County Airport

www.SoCconference.com

EARLY BIRD REGISTRATION IS NOW OPEN!

Don't Miss Out!

Platinum Sponsors

- Table-Top Exhibit (Free Passes)
- Memory Trends & Technologies
- Analog & Mixed-Signal Designs
- Green Chips
- Sub 20nm Design Challenges
- 3-D ICs
- Heterogeneous Multi-Core Designs
- Multicore Software Development
- SoC Design & Verification
- Many Door Prizes



- SOI vs. CMOS
- FPGAs –Trends & Designs
- Multicore SoC Platforms
- Memristors
- Network-on-Chips (NoCs)
- Informative Panels
- Mixed-Signal SoCs
- IEEE Student Design Contest
- Networking Opportunities
- And Much More. . .

Keynote Speakers



Altera
Dr. Mike Peng Li,
Fellow, Altera Corporation.



HP
Dr. Janice Nickel,
Cognitive Systems Laboratory
at Hewlett Packard
Laboratories.



Microsemi
Jim Aralis,
Chief Technology Officer
(CTO),
and Vice President of R&D.



JPL
Dr. Reza Ghaffarian,
Jet Propulsion Laboratory,
California Institute of
Technology.



UCI
Dr. Payam Heydari,
University of California
Irvine.

**Promote Your Company, Technology, Products & Services at
The Most Informative, Targeted & Affordably Priced
Chip Design Conference, Exhibit & Workshops of the Year!**

Selected Participating Companies & Universities



For More Information or Questions, Please Contact the SoC Conference Organizing Committee at:
SoC@SoCconference.com or (949) 851-1714

www.SavantCompany.com & www.SoCconference.com

Electronics for Starters (7)

Blinkers and oscillators

In the previous installment we worked with static flip-flops and Schmitt triggers. Now things get a bit more dynamic, with capacitors providing the necessary feedback. You will see LEDs blinking and flashing against an audio backdrop provided by signal generators. After all, making things blink and beep is one of the main functions of electronics.

By Burkhard Kainka (Germany)

A bistable circuit that automatically and continually switches states without any outside influence is called a multivibrator or an astable multivibrator. **Figure 1** shows an example of an astable multivibrator circuit, and as you can see right away, in this circuit the feedback is provided capacitors. If you use electrolytic capacitors for this, you must pay attention to the polarity because the voltage on the associated collector is (on average) higher than the voltage on the opposite base. The circuit remains in a stable state only as long as it takes for the capacitors to be charged or discharged. After this the circuit flips to the opposite state and the process starts again.

A practical experiment with two 10 μF capacitors yielded a fairly low LED blinking rate with a period of around 1 second. You can adjust the toggle rate of the multivibrator over a wide range by changing the capacitor values. Experiments using relatively small capacitors and capacitors with differing values are also worthwhile. With a pair of capacitors having values of 100 μF and 100 nF, the circuit generates short flashes of light from one of the two LEDs. With a pair of 100 nF capacitors it produces rapidly flickering light.

Simplified multivibrator

The multivibrator circuit can be modified to operate with just one capacitor. The circuit basically needs two transistors operating in common-emitter mode, each acting as an inverter that changes the phase of its input signal by 180 degrees. These two stages can be directly coupled to eliminate one of the capacitors, as shown in **Figure 2**.

To ensure reliable oscillation, this circuit must be dimensioned to have an operating point in the middle of the characteristic range in the absence of feedback.

Otherwise the output transistor would be either completely cut off or driven fully on. The overall circuit would therefore not have enough gain to start oscillating. In this example, strong negative feedback on the first transistor (provided by the 10 k Ω resistor between the collector and the base) yields an operating point in the middle of the range. However, the feedback via the RC network is stronger than the negative feedback, with the end result that the output transistor is alternately cut off and driven into saturation.

It's a good idea to first put together the circuit without the feedback capacitor. The LED should light up dimly because the output transistor is not fully switched on. With the capacitor fitted, the LED will alternately be full on or full off. With a 22 μF capacitor, the LED blinks approximately once per second. The circuit also works with smaller capacitors, down to a value of 10 nF. As you reduce the capacitor value, the blinking gradually changes to rapid flickering. If you connect an acoustic transducer to the output, you will hear a clacking sound.

LED voltage converter

Red LEDs need 1.5 to 2 V, while blue or white LEDs need as much as 3 to 4 V. This is usually handled by connecting three batteries in series to provide 4.5 V. A series resistor is then used to reduce the supply voltage to the operating voltage. It would be better to be able to manage with just 1.5 V, which means we need a voltage converter.

The key component here is a small fixed inductor rated at 1.5 mH. This component looks like resistor, but it has a small ferrite core and a wire coil under the protective lacquer. If you wish, you can also make your own inductor for this purpose. Around 200 turns on a ferrite rod will do the job.

The circuit shown in **Figure 3** is another simple multivibrator. The current through the inductor is switched on and off at a high rate. Here the inductor acts as a magnetic energy storage device. Each time it is switched off, it generates an induced voltage that adds to the battery voltage. The magnitude of this voltage depends on the connected load. It adapts automatically to the load, so a white LED receives a higher voltage than a red LED. Most voltage converters of this type

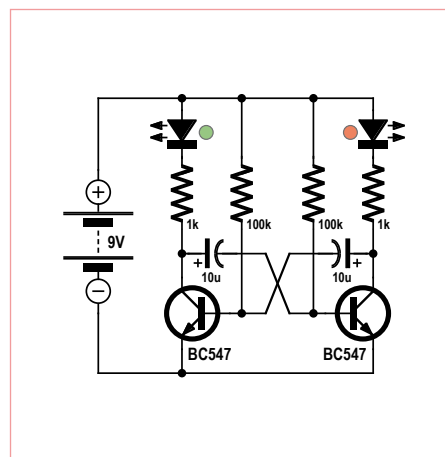

Figure 1. Multivibrator circuit.

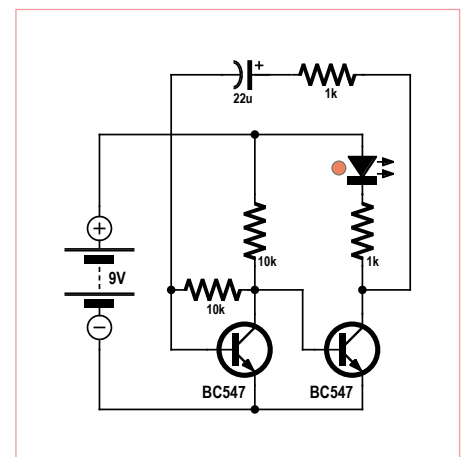

Figure 2. Simplified blinker circuit.

NPN sawtooth signal generator

A sawtooth generator can also be built with a single transistor operated in a highly unusual manner. Here the NPN transistor is wired the wrong way round in the circuit, with a positive voltage on the emitter, and the base lead is left open. The voltage on the capacitor gradually rises to approximately 9 V. At this point the transistor suddenly starts conducting and discharges the capacitor to approximately 7 V. The data sheet for the transistor doesn't say anything about this, and each transistor behaves somewhat differently. It's worth trying a variety of transistors in this circuit.

The discharge current pulse is strong enough to drive an LED. This requires a supply voltage greater than 12 V. The circuit works very nicely with a pair of nearly exhausted 9 V batteries. The LED keeps blinking for a long time as it sucks the batteries dry, with a gradually decreasing blink rate.

When operated this way with an 'inverted' voltage between the emitter and the collector, the transistor has a characteristic curve with a negative slope, which can easily be measured. The base-emitter junction exhibits the well-known avalanche breakdown effect at approximately 9 V. At this voltage the high electric field strength in the thin reverse-biased junction region causes the charge carriers to move so fast that they dislodge other charge carried from the crystal lattice. As result the number of charge carriers, and with it the cur-

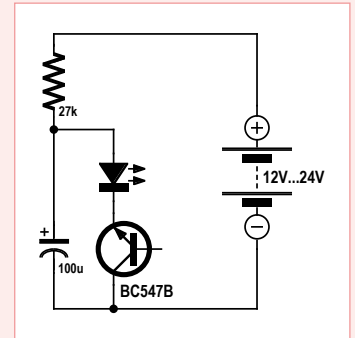
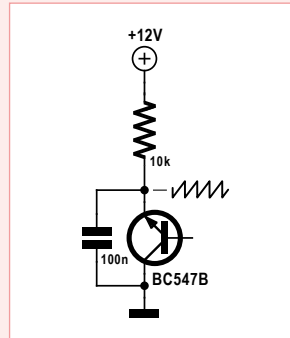

rent, rises very quickly. This is the same as what happens in a 9 V Zener diode, but a Zener diode has a positive internal resistance.

There's another factor involved with an inverted transistor. Here the emitter and collector switch roles, but due to the essentially symmetrical structure the transistor also operates in this inverted condition. The operating principle of a transistor is that some of the charge carriers that enter the base layer pass through the reverse-biased junction on the other side. In this case avalanche breakdown is occurring in the reverse-biased junction region, so there are even more charge carriers available to dislodge additional charge carries from the lattice. This results in a self-reinforcing avalanche effect.

also have a rectifier and a smoothing capacitor. Here they are not necessary because the LED acts as its own rectifier. A pulsating DC current flows through the LED. The average value of this current is somewhat less than the battery current because the voltage is higher. The overall efficiency of this circuit is higher than with the usual approach of using a higher battery voltage and a series resistor.

Audio generator

If we fit our simple multivibrator with a relatively small-value capacitor, it will gener-

ate a signal in the audio frequency range. A piezoelectric transducer (buzzer or beeper) connected to this circuit will produce an audible tone (**Figure 4**). A piezoelectric transducer has some of the characteristics of a capacitor and therefore affects the audio frequency. As a diversion, you can try a little experiment with this circuit. If you touch the transducer with your finger or with a hard object, the tone (frequency) and the sound level both change. The vibrating piezoelectric disc generates an AC voltage that affects the signal generator. To a lesser

extent, acoustic echoes can also affect the signal generator.

The frequency can also be modified by adjusting the value of the resistor in the feedback path. You could use a potentiometer for this, or you could use a light-dependent resistor (LDR). In the latter case the audio tone depends on the amount of light striking the LDR.

With the circuit shown in **Figure 5**, you can distinguish not only the brightness of the light, but also different types of light. Rapidly fluctuating artificial light modulates the

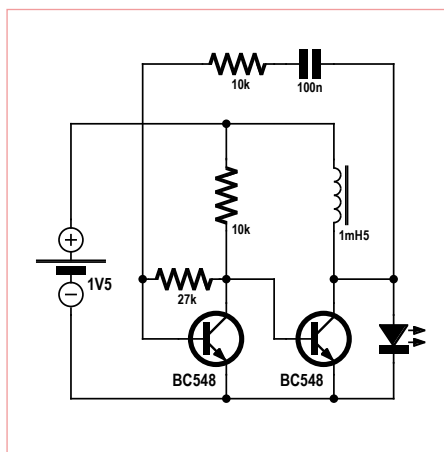

Figure 3. LED voltage converter.

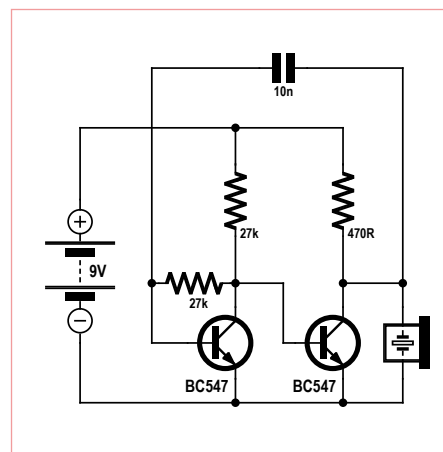

Figure 4. Driving a piezoelectric buzzer.

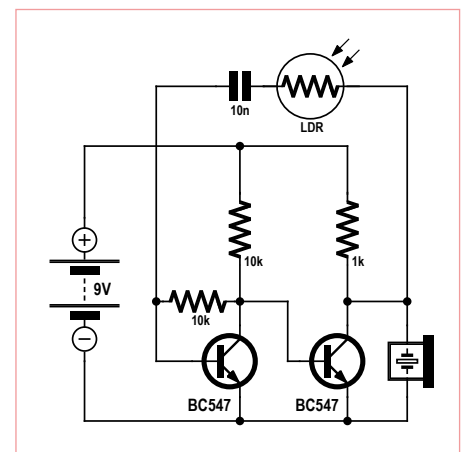

Figure 5. An adjustable audio signal generator.

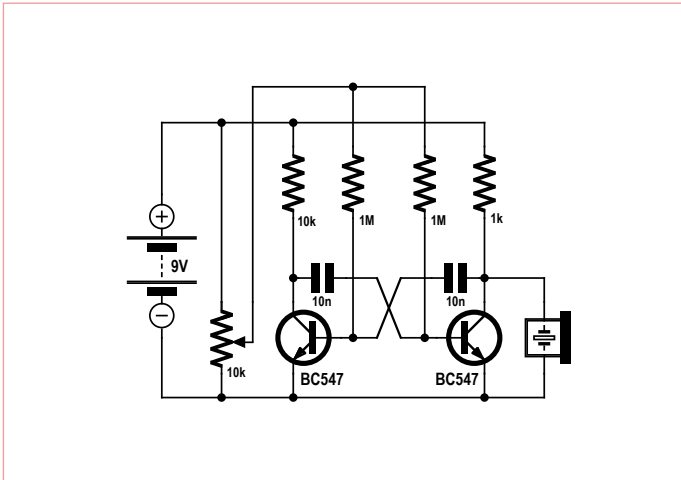

Figure 6. Using a multivibrator as a VCO.

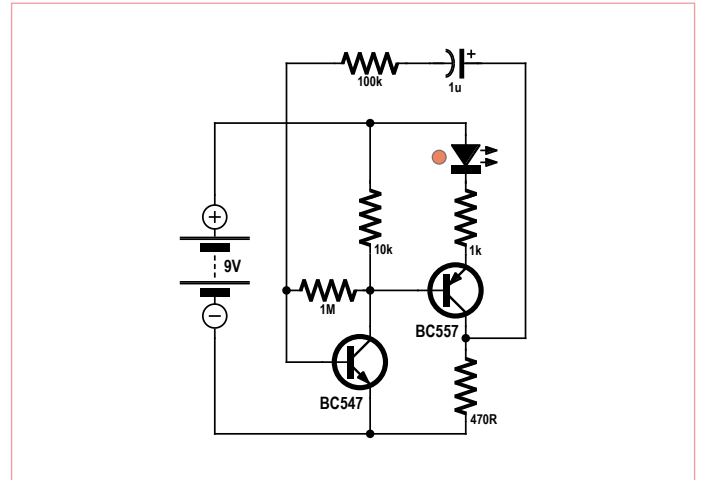

Figure 7. A blinker circuit using complementary transistors.

frequency of the audio signal. Light from a fluorescent lamp produces a raspy tone. Light from a PC monitor also affects the sound, due to modulation of the audio signal at the frame rate.

Voltage to frequency converter

You can use a multivibrator to build a voltage-controlled oscillator (VCO) as illustrated in **Figure 6**. Here both base resistors are connected to a common voltage input. The capacitor charging current, and therefore the oscillator frequency, is directly dependent on the voltage applied to this input.

An adjustable voltage divider can be used to set the input voltage to any desired value in order to set the frequency. This circuit can also be used as an acoustic voltmeter with a measuring range of 1 V to 9 V. Among other things, this is handy for quickly checking various batteries.

NPN/PNP flip-flop circuit

You don't necessarily have to use a pair of NPN transistors. **Figure 7** shows a blinker with complementary transistors. As in the previously described circuit, negative feedback from the collector to the base of the

NPN transistor establishes a stable operating point. The PNP transistor acts as an emitter follower. A signal with the right phase for the feedback can be taken from the resistor in series with its collector. The impedance of the feedback path of this circuit is very high. As a result, it has a period of around 1 second with a feedback capacitance of just 1 μ F.

Energy-saving LED flasher

In shops you sometimes see advertising signs with a blinking LED that seems to work forever from a single battery. The circuit

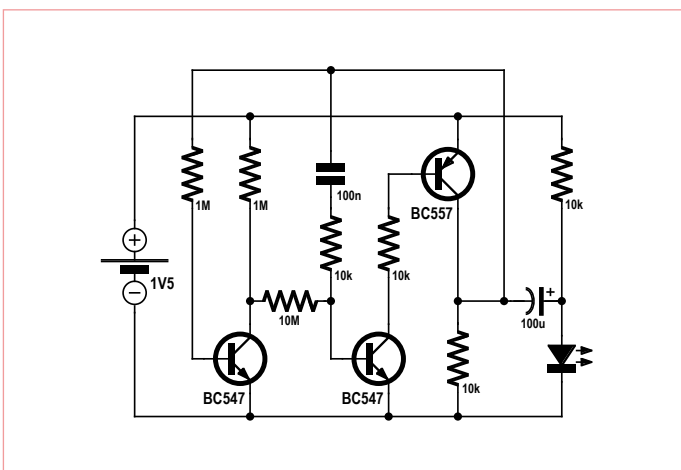

Figure 8. Low-power LED flasher.

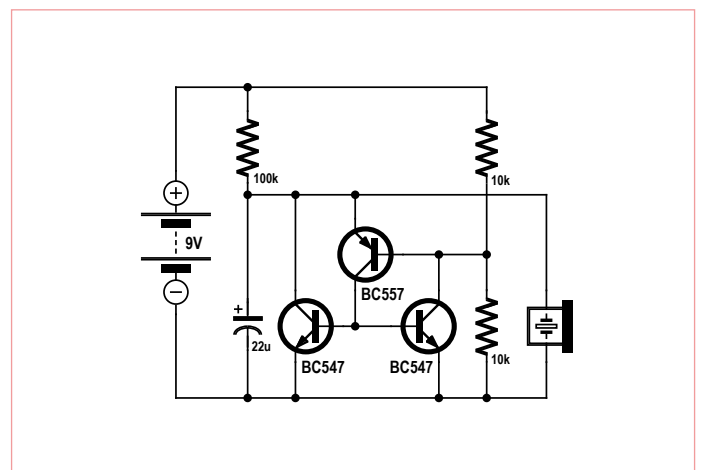

Figure 9. Sawtooth generator.

Quiz

You want to use a simple voltage-controlled multivibrator as an acoustic voltmeter with an 8-ohm loudspeaker. With a supply voltage of 9 V and a corresponding measuring range of 9 V, you use an oscilloscope to check out the circuit. At the moment when one of the transistors of the multivibrator starts to conduct, the base voltage of the other transistor drops to -9 V. After this the 10 nF capacitor is charged by the current through the 100 kΩ resistor to around +0.6 V in approximately 0.65 ms, at which point the circuit switches states.

1) What is the output frequency with a measured voltage of +9 V?

- A Approximately 3.3 kHz
- B Approximately 330 Hz
- C Approximately 770 Hz

2 How does the frequency change when the supply voltage drops but the measured voltage remains the same?

- D The frequency drops.
- E The frequency remains the same.
- F The frequency rises.

3 If you want to increase the volume, what can you change?

- G Reduce the value of the 4.7 kΩ emitter resistor of the right-hand transistor.
- H Increase the resistor value.
- I Replace the emitter resistor by a 100 μF electrolytic capacitor.

If you send us the correct answers, you have a chance of winning a **Minty Geek Electronics 101 Kit.**

Send your answer code (composed of a series of three letters corresponding to your selected answers) by e-mail to **basics@elektor.com**.

Please enter only the answer code in the Subject line.

The deadline for submitting answers is 30 September 2012.

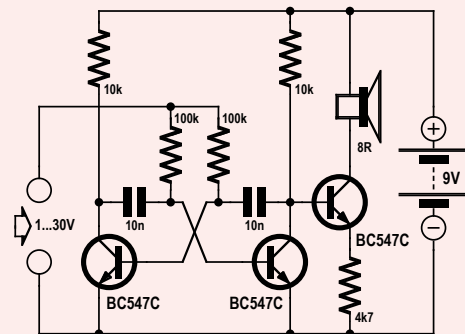

All decisions are final. Employees of the publishing companies forming part of the Elektor International Media group of companies and their family member are not eligible to participate.

The correct solution code for the quiz in the May 2012 issue is 'ADH'. Here are the explanations:

Answer 1:

The BF245 provides a constant current of approximately 10 mA, so choice A is correct.

Answer 2:

With a higher input voltage the current will rise quickly with a series resistor, leading to high heat dissipation. By contrast, the FET holds the current constant, so the dissipation is less. Choice D is correct.

Answer 3:

The electrolytic capacitor buffers the voltage under conditions of rapidly changing load current and improves regulation at high frequencies. For example, at 1 kHz the capacitor has an impedance of 1.6 Ω, which reduces the internal impedance of the voltage stabilizer. It makes a noticeable contribution to maintaining the voltage for 1 ms, but not much longer. Choice H is correct.

to drop to 0.6 V, at which point the transistors are cut off and the next charging cycle begins. The circuit shown in Figure 9 has three transistors and is designed for very slow charging. It produces a sort of metronome signal: tick, tick, tick, ... This circuit can be simplified somewhat by omitting the left-hand transistor. In many

cases the resulting circuit still works properly, but sometimes there are difficulties with switching off this 'DIY SCR' (see the previous installment for more information). If the charging current is low, the circuit may get stuck in the on state. This doesn't happen with the three-transistor version, which works reliably over a wide

range of charging currents. Another simplification is also possible. As the piezoelectric transducer is effectively a capacitor, you can omit the electrolytic capacitor. This converts the otherwise slow clock generator into a fast audio generator.

(120007)

CS328A-XS



Mixed Signal
Oscilloscope
+ Signal Generator

When 8 bits are not enough

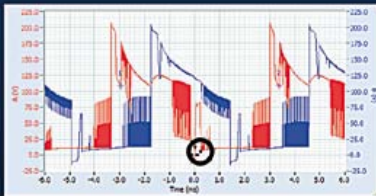

Capture:
Step motor phases
250V 12ms

Stop, then
Zoom on 250 us



Red: 14 bit
19mV resolution

Blue: 8 bits
1V resolution

Result: Poor detail

14 Bits 100 MSPS MSO



www.cleverscope.com

Elektor RF & Microwave Toolbox

➔ for Android

The RF & Microwave Toolbox contains 34 calculation and conversion tools for RF, microwave and electronics in general. Whether you are an RF professional, radio-amateur, astronomer or hobbyist, this app puts some of the most important tools right at your fingertips. Literally!

Highlights:

- Amplifier cascade (NF, Gain, P1 db, OIP2, OIP3)
- Field intensity and power density converter (W/m², V/m, A/m, Tesla, Gauss, dBm, W)
- PCB Trace calculator (impedance/dimensions)
- Pi and T attenuator
- Antenna temperature (Kelvin)
- EMC (EIRP, ERP, dBμV/m)
- Filter Design (Butterworth, Chebyshev, prototype)
- And much more

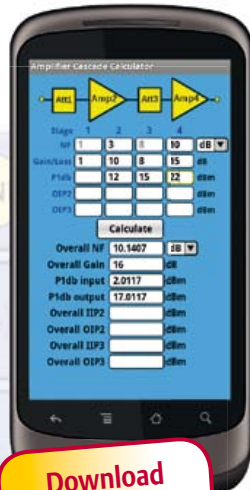

Download
your app now!



Further information at

www.elektor.com/rf-app



Tickets & Registration:
www.electronica.de/en/2012

the world needs
innovative
electronics.
they are
on display here.

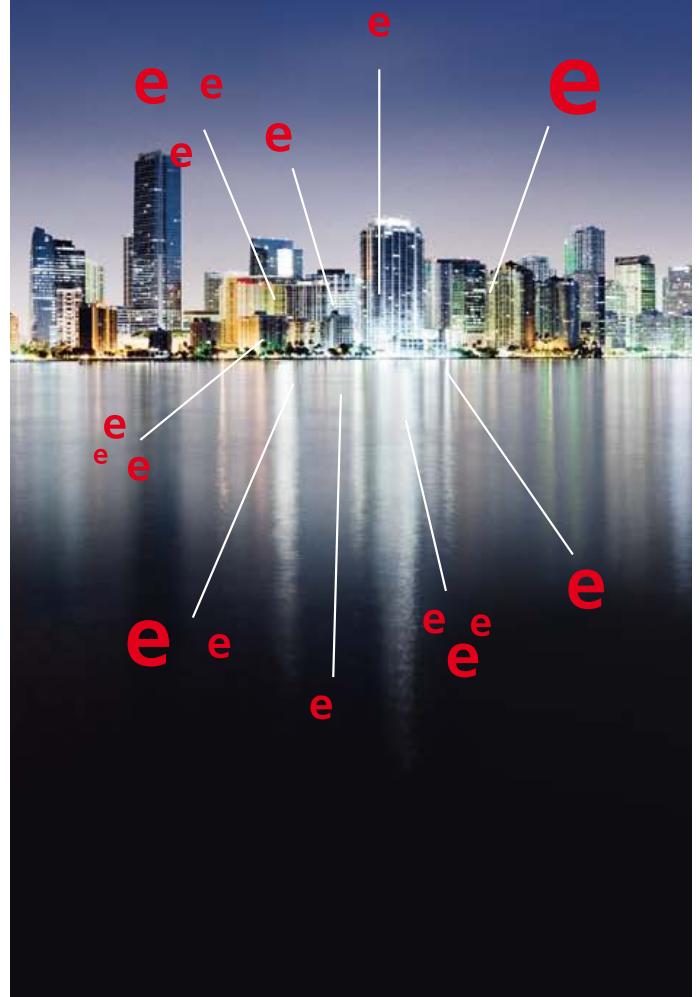

electronica 2012
inside tomorrow

25th International Trade Fair
for Electronic Components,
Systems and Applications
Messe München
November 13–16, 2012
www.electronica.de

Model Aircraft Lighting

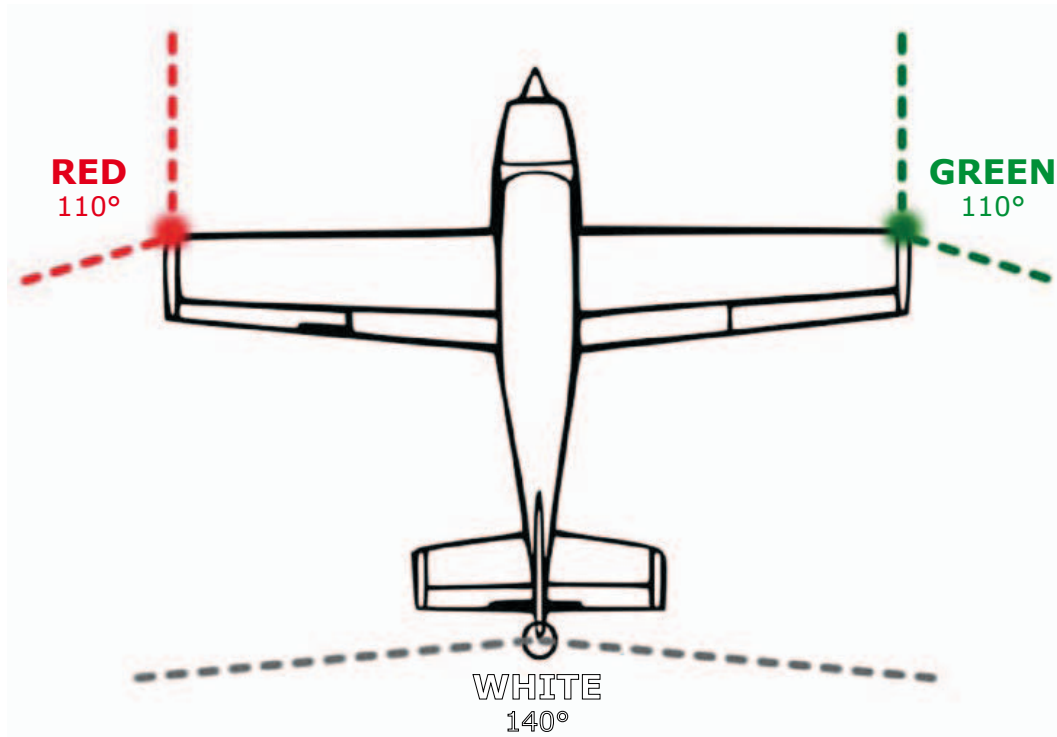

This design should gladden the heart of any model aircraft enthusiasts: it is a circuit to control the navigation lights, landing light, anti collision beacon and wing tip strobes from a spare channel of a model remote controller. The lights are switched remotely using any spare servo channel on the remote control receiver.

By Werner Ludwig (Germany)

Model servos are controlled by a PWM signal. The pulse width determines the position of the servo output arm. A 1 ms pulse will drive the arm to one end of its travel (viewed from above servo fully anticlockwise) and a 2 ms pulse drives it to the other end (fully clockwise).

The servo control pulse output signal from the receiver plugs into connector K1. The circuit consists of a pulse-width discriminator circuit which controls the lights depending on the length of the pulses from the transmitter. The pulse-width discriminator is constructed using four NOR gates. IC1.A and IC1.B are configured to form a monostable flip flop which produces an output 'reference' pulse width of 1.5 ms. This pulse width corresponds to the servo neutral position. When the input pulse width is either longer or shorter than this

reference pulse it will cause an output pulse from either IC1.C (input pulse longer than reference pulse turns on landing light plus



all other lights) or from IC1.D (input pulse shorter than the reference pulse turns on all lights except landing light). In the quiescent condition IC1.C and IC1.D will both have a zero output state. The resistor/capacitor networks on the outputs of IC1.C and IC1.D smooth out the positive pulses to produce a

stable high level which switches either transistor T1 or T2 on. These driver transistors will then switch the load. The transistors used in the author's prototype version are capable of switching 2 A, making them suitable for driving low voltage filament lamps as well as LEDs. T1 switches the aircraft landing light, which is a high efficient white power LED. Diode D1 at the output of IC1.C performs a logic 'OR' function ensuring that when the landing light is on all of the other navigation lights will also be on. These are shown in the first circuit as the navigation lights (left = red, right = green and tail light = white) the white wing tip strobes and the anti-collision light (ACL beacon). The navigation lights are switched by transistor T2 and the other branch from T2 switches an earth return to the pulse generator stage to flash the strobe and ACL beacon. The pulse generator consists of IC2 (4060) which is a 14-stage binary counter with built-in clock generator. The circuitry on the output of

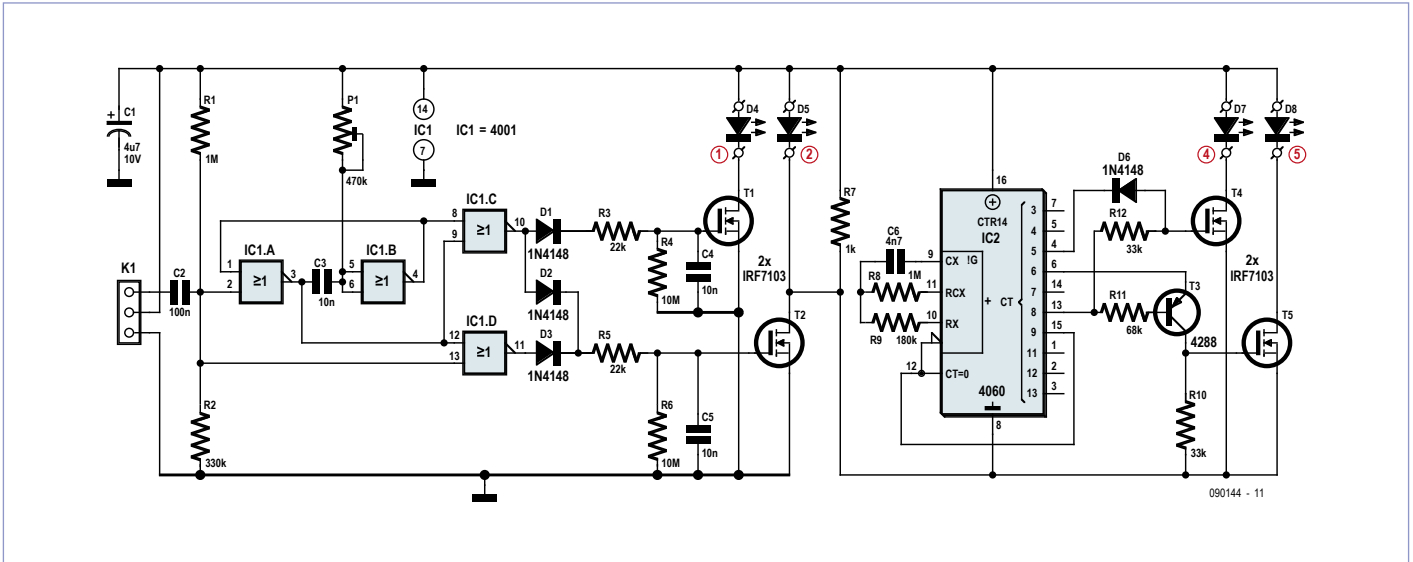

this chip provides a four flash output for the strobe light and a double flash output for the ACL beacon.

circuit this one provides separate signals for wing tip rear and forward strobes and tail ACL beacon.

give a more even light dispersion.

(090144)

An alternative version of the aircraft light controller is also included here. This one uses a 10-stage decimal counter type 4017 to provide control signals to switch the lights. This type of IC does not have an internal oscillator so a NE555 timer is included to provide the clock signal. The counter outputs uses transistor logic to gate the correct pulses to the LEDs. In contrast to the first

One final tip: LEDs are ideal for this sort of application, compared to filament lamps they are physically smaller and much more robust, using little energy and have a long life expectancy. They also have quite a narrow beam width which in this application is a disadvantage. This can however be remedied by lightly abrading the LED front surface and then painting with clear varnish to

Table 1: Circuit diagram lamp designation

1	Landing light
2	Navigation lights
3	Rear wing tip strobes
4	Forward wing tip strobes
5	ACL beacon
6	Tail strobe

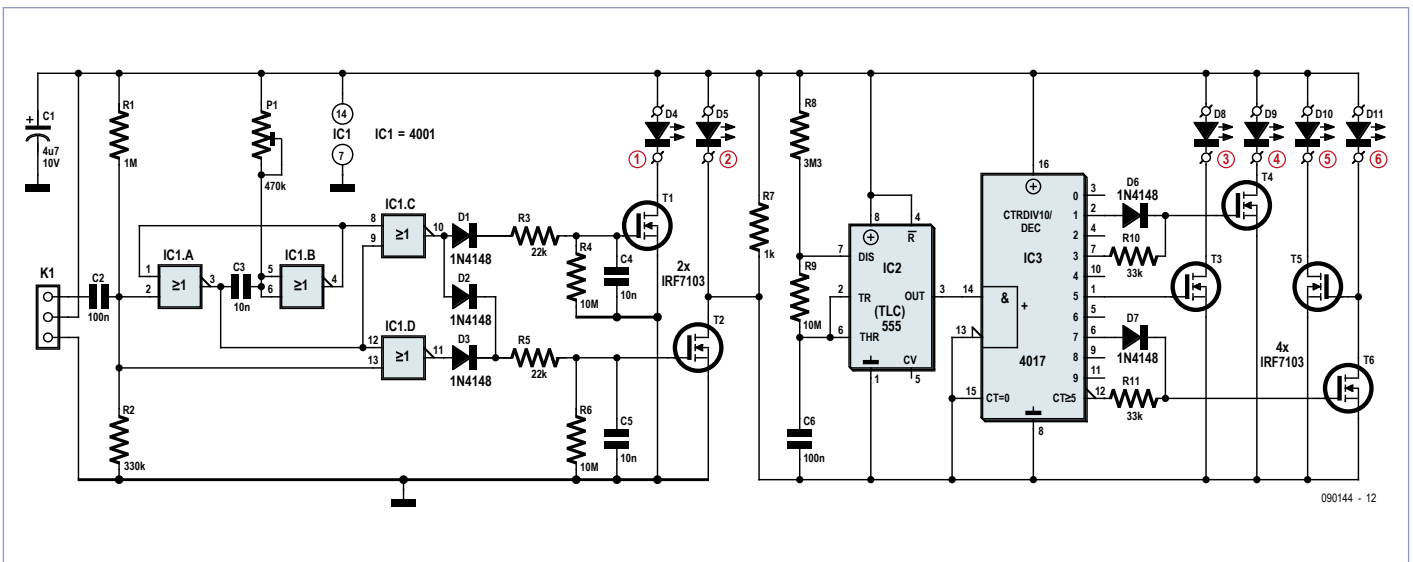

AS3935 Lightning Sensor

By Raymond Vermeulen (Elektor Labs)

austriamicrosystems' new lightning sensor IC measuring just 4x4 mm landed on my desk like a stroke of lightning, thanks to a suggestion from my colleague Luc Lemmens. If a suitable antenna is connected to the IC, a microcontroller linked to the device via SPI or I²C can calculate the distance to the edge of a thunderstorm. That's right – not the distance to the lightning, but instead the distance to the storm front. The range is 5 to 40 km (approx. 3 to 25 miles).

(120405)

AS3935

The microcontroller connected to the AS3935 can also configure a lot of settings in the IC. One of the really remarkable features of the algorithm used in this IC is that it can determine whether the received signals are man-made or naturally occurring. This means that you can also use it indoors. What's more, the noise floor level can be adjusted in a register to allow the device to be used in a noisy environment. An interrupt is sent to the microcontroller when the received noise level rises above the configured noise floor, which allows the microcontroller to raise the noise floor level if necessary. The gain of the integrated amplifier also has a separate mode for indoor use. Artificially generated noise can adversely affect the lightning detector, so the detection level can also be adjusted in a register, although this reduces the detection sensitivity.

The recommended antenna is a loop antenna consisting of a parallel-resonant LC circuit with a Q factor of approximately 15 and a resonant frequency of 500 kHz. As it is rather difficult to make an antenna that perfectly meets these specifications, the IC has provisions for tuning the antenna. There are register settings that allow the microcontroller to read out the resonant frequency of the connected antenna using a signal on the IRQ pin with a configurable division ratio. The microcontroller can tune the antenna circuit by adding 0 to 120 pF of capacitance in steps of 8 pF. Once the antenna is properly tuned, the rest of the internal oscillators in the IC can be calibrated. All interrupts are signalled by setting the IRQ pin high, and the microcontroller can read a register to determine the specific cause of each interrupt. It is also possible to configure the IC to sense a minimum number of discharges in a 15-minute interval if you are not interested in detecting individual sporadic discharges.

As our readers are generally interested in weather-related projects, it wouldn't surprise me to see a circuit based on this device appear in a future issue of Elektor.

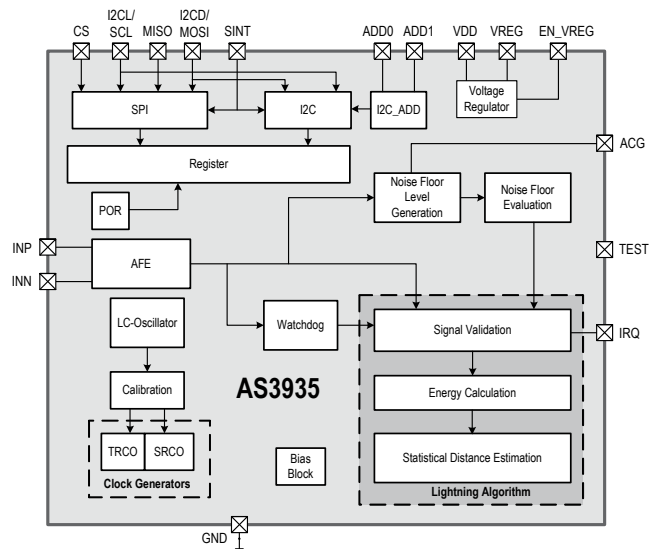
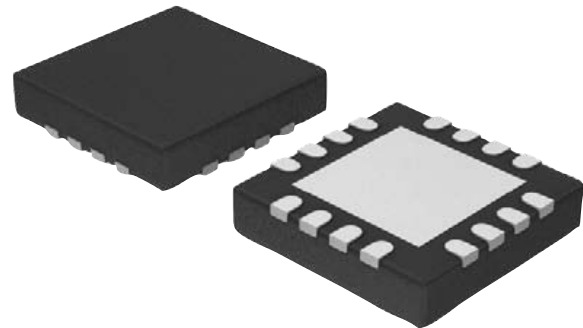

Description	Condition	Value
Supply voltage range	EN_VREG = VDD	2,4 – 5,5 V
Supply voltage range	EN_VREG = GND	2,4 – 3,6 V
Current in power-down mode	VREG = OFF	1 μA
Current in listening mode	VREG = OFF	8 μA
Current in signal verification mode		350 μA

Austriamicrosystems AS3935 data sheet: www1.futureelectronics.com/doc/AUSTRIAMICROSYSTEMS/AS3935.pdf

Evaluation kit application note:

http://media.digikey.com/pdf/Data%20Sheets/Austriamicrosystems%20PDFs/AS3935_EvalManual_AN.pdf

Get Elektorized







Sharing Electronics Projects

Elektor Projects is an online community for people passionate about electronics. Here you can share your projects and participate in those created by others. It's a place where you can discuss project development and electronics.

Elektor's team of editors and engineers assist you to bring your projects to a good end. They can help you write an article to be published in Elektor magazine or even develop a complete product that you can sell in the Elektor Shop!



Vote for your Favorite Proposal

1 vote		Horloge du bureau à tubes Numitron et composants classiques Connaissez-vous les "Numitrons"? Ces petits tubes incandescents à 7 segments sont utilisés ici pour réaliser une horloge de bureau avec un...
0 votes		Numitron desktop clock - Using only classical components Do you know "Numitrons"? Those incandescent 7 segments bulbs are used here to make a 6 digits clock with a very nice orange glow: I used...
3 votes		ATX to bench top lab power supply adapter This open-frame design can optionally be mounted in an enclosure of the user's choice. There are many "how-to"s out on the web encouraging people to...
5 votes		Carte de prototypage rapide pour circuits analogiques linéaires Cette carte permet de tester rapidement des circuits à base d'amplificateurs opérationnels (filtres, oscillateurs ...). Le circuit imprimé...
2 votes		efficient solenoid valve We have in our house a reverse osmosis water filter for filtering the tap-water up to drinking water quality. The filter fills a little reservoir of...
4 votes		Displayless WLAN Speaker with Web User Interface WLAN Speaker for everywhere usage. Maybe a the top of a shelf. Configure it with a Web-Browser or a Smartphone-App to set the Web-Radio Station, the...



The 'Pansanitor' (1928)

By Dipl-Inf Karl-Ludwig Butte (Germany)



Electrical muscle stimulation machines offer relief from aches and pains, muscle tension, neuralgia and lots of other miscellaneous ailments, using either low- or high-frequency alternating currents. Generating these currents is bread-and-butter stuff using modern semiconductor technology, but how was it done eighty years ago, in a time when transistors, let alone integrated circuits and micro-controllers, were not exactly off-the-shelf components? In this 'Retronics' article we take a rare opportunity to examine the practically forgotten know-how from that period, with the help of an original example of the 'Pansanitor', a muscle stimulation device dating from 1928.

Muscle stimulation machines: use and operation

"The radiation from high-voltage and high-frequency currents is, like the high voltages delivered by the electrophorus, believed to have a soothing effect on the nervous system in general and on sore nerves in particular." These words appear in the book *High frequencies for the sick and the healthy: a medical companion* [1], quoting Prof Dr Opitz from his *Gynaecology Handbook* [2].

However, that was not the only application of electrotherapy. Whether machines like the Pansanitor were used to treat the metabolism, respiratory organs, or skin and hair, the patient was soon restored to health (or at least that is what the books' publishers would have you believe).

Muscle stimulation machines are still used in medicine today, for example in cases of myaesthesia and circulatory disorders, and in general pain management. Thermal radiation is used in such cases, which has a deeper penetration than for example infrared light.

The historical context

The device we are examining dates from 1928, the year in which Amelia Earhart becomes the first woman to cross the Atlantic, Alexander Fleming discovers penicillin, and Coca-Cola becomes the first commercial sponsor of an Olympic Games. Just three years earlier the physicist Julius Edgar Lilienfeld had filed the first patent covering the principle of operation of the transistor [3].

The basic technology that paved the way for the boom in muscle stimulation devices was developed by Nicola Tesla in the last years of the nineteenth century. In 1898 he published his research results in *The Electrical Engineer* under the title 'High frequency oscillators for electro-therapeutic and other purposes' [4]. Starting from an ordinary spark coil, he described, more from the point of view of an electrical engineer than that of a doctor, how his experimental devices were constructed and then refined. A spark coil consists simply of a transformer, a capacitor, a 'hammer' interrupter and a spark gap. For reasons of economy Tesla wired two capacitors in parallel to reduce the potential difference between the secondary-side connections and so save on materials. This had the disadvantage of reducing the frequency of the alternating current, which he compensated for by adding a so-called Tesla coil (see figure 4 in [4]). For electrodes Tesla used evacuated glass bulbs, subsequently filled with a gas that glowed violet while the machine was in operation. From this the device came to be known as the 'violet wand'. The shape of the glass bulbs was modified to adapt the device to the particular complaint or bodily part being treated: a selection can be seen in Figure 1.

Electrical muscle stimulation from the olden days

Description of the Pansanitor

The Pansanitor unit, along with all its accessories including cables, electrode holders and its wide array of glass electrodes, came in a handy carrying-case with a plush violet lining (Figure 1). The control unit for generating the stimulation currents was built into a black wooden housing, with a plastic ivory-colored top panel carrying the legends for the two rotary controls and for the connection sockets (Figure 2). The device's logo also appears in large letters, of course, along with the model number. It is interesting to note that there is no indication as to the manufacturer of the device: I have searched the internet for such information, but so far without success.

On the left-hand side are four pins in a T-shaped arrangement, which were used to connect the device to the mains. The middle pin on the left is the neutral connection, while the other three allow for operation from 110 VAC, 150 VAC or 220 VAC. We therefore know that the manufacturer had an eye to the export market, intending the unit to be used with different line voltages. It behoved the customer to select the right pin for his AC voltage as there was no over-voltage protection! Indeed, the unit is not even fused. Black plastic caps were fitted over the unused pins.

The AC power cable on this example has been replaced by the previous owner, but the original porcelain plugs are still present and in good condition (Figure 3).

Of the two large black rotary controls the one on the left functions as an on-off switch while the one on the right controls the intensity of the device's output.

The glass electrodes are connected to the two central sockets on the device using the cables on the electrode holder, which also acts as a handle (see Figure 4). However, out of concern for my own safety I have not dared to switch the machine on!

Circuit of the Pansanitor

Figure 5 shows the circuit diagram of the Pansanitor and Figure 6, the insides of the machine. Coil L1 has two extra taps, to allow for the various supply voltage options. This means that the whole device is at mains potential! L1, together with the mechanical contact WH1, forms the hammer interrupter; in conjunction with a cam on the On-Off switch, this also controls overall power to the unit (Figure 7). When the main switch is turned and power is applied, a magnetic field builds up in L1 which attracts the switching contact WH1. As a result the electrical circuit is broken and the large back EMF from the coil begins to charge C1. C1 has a capacitance of 25 nF and is rated (or perhaps it would be better to say 'was rated') for operation at up to 2 kV. Given the antiquity of the component it is probably best not to rely on that figure anymore!

With the supply voltage interrupted the switching contact WH1 returns to its original position, causing current to flow and the whole process to start again from the beginning. The high voltage thus produced is then converted to an even higher

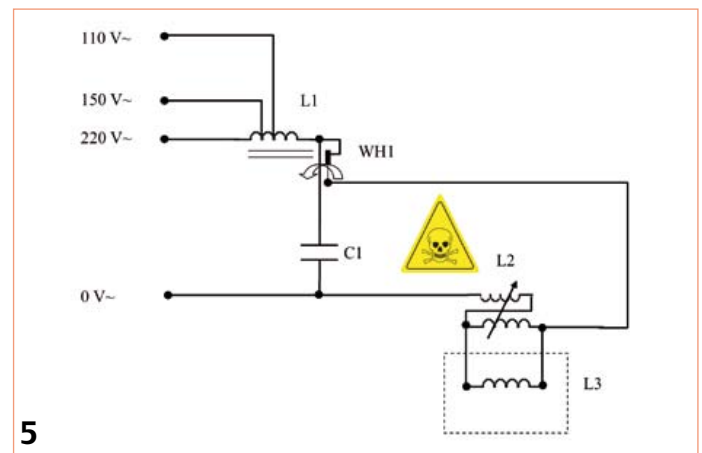

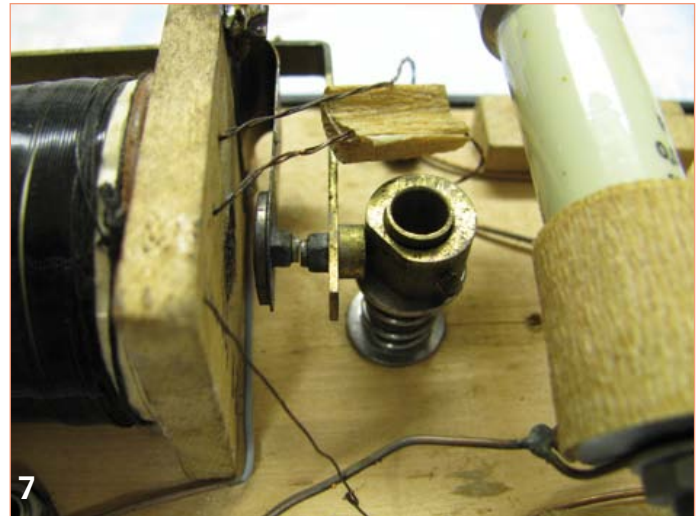
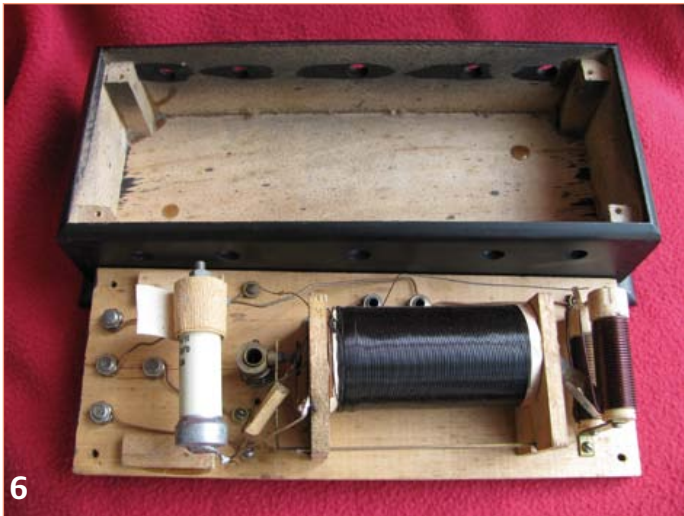

voltage by the Tesla transformer comprising a primary coil L2 and a secondary coil L3. L2 consists of two series-connected windings mounted one above the other (Figure 8). A pair of sprung contacts between the two windings, which can be moved using the intensity control knob, gives a certain amount of control over the final voltage produced: the contacts simply act as adjustable taps on the windings, much like a wirewound potentiometer.

The secondary coil L3 (Figure 4) is located in the handheld part of the device into which the various glass electrodes are fitted, and is connected to the main unit using a plug-and-socket arrangement. L3 has just ten turns using doubled-up conductors (Figure 9). The whole circuit is mounted on the back of the lid of the unit. In terms of simplicity and elegance it is hard to beat.

Tesla transformer included!

Just as the microcontroller is the most interesting component in the modern version of the circuit, so the Tesla coil commands center stage in the 1928 Pansanitor. Microcontrollers are now part of everyday life, and many Elektor readers will be on friendly terms with them. The Tesla coil, on the other hand, now holds a certain mystique that will attract any electronics fan. That must originate not just from the charismatic personality of its inventor, Nikola Tesla, but also from its best-known incarnation, Wardencllyffe Tower (also called the 'Tesla tower') [5], which was sadly demolished in 1917.

Pictures of enormous electrical discharges can easily be found [6]. The chief fascination of the Tesla transformer, however, is the fact that it is not just the turns ratio between the primary and secondary windings that is responsible for determining the magnitude of the voltage produced, but that resonance between the two coils also plays an important role [7].

(120177)

References

- [1] Thüringer Verlagsanstalt und Druckerei GmbH: Jena, 1930; www.electrotherapymuseum.com/2005/HF/index.htm
- [2] Bergmann: Munich, 1922; page 354
- [3] <http://en.wikipedia.org/wiki/Transistor>
- [4] The Electrical Engineer, volume XXVI, number 550, November 17 1898; www.tfcbooks.com/tesla/1898-11-17.htm
- [5] http://en.wikipedia.org/wiki/Wardencllyffe_Tower
- [6] http://en.wikipedia.org/wiki/File:Lightning_simulator_questacon02.jpg
- [7] http://en.wikipedia.org/wiki/Tesla_coil

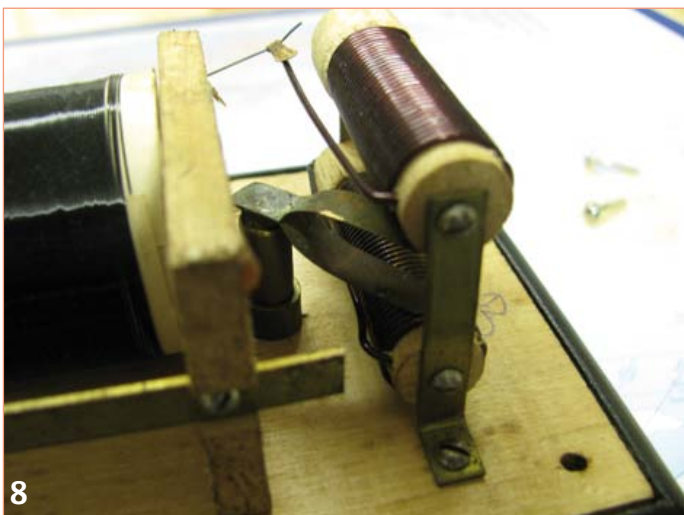

ELEKTOR SHOWCASE

To book your showcase space contact Strategic Media Marketing Inc.

Tel. 1-978-281-7708

Fax 1-978-281-7706

Email ElektorUSA@smmarketing.us

SCOPES and more

HAMEG[®]
Instruments

A Rohde & Schwarz Company

www.hameg.com

Great Value in
TEST & MEASUREMENT

**SCIENCE,
ROBOTICS &
ELECTRONICS**
IMAGES Scientific Instruments Inc.
Microcontrollers
Servo Motor Controllers
Artificial Vision
Speech Recognition
Flex Sensors
www.imagesco.com
Tele: (718) 966-3694 Fax: (718) 966-3695

**THE NEXT
GENERATION OF
MAXSONAR**

The HRLV - MaxSonar Sensors

- Amazing One-Millimeter Resolution
- Simultaneous Multiple Sensor Operation
- Superior Noise Rejection
- Target Size Compensation for Accuracy
- Temperature Compensation (\$4.95)
- Outputs now include TTL Serial

\$34.⁹⁵ (MSRP) www.MaxBotix.com

Pololu
Robotics & Electronics

Robot chassis, wheels, casters, motors & servos

Jrk USB motor controller with feedback \$49.95

RP5 chassis \$49.95

Controllers, sensors, cables, batteries & more!

Plastic SMT stencils & custom laser cutting

Save 10% on motor controllers with coupon code **ELEKTORMCS4**

www.pololu.com

BPS BusBoard Prototype Systems www.BusBoard.us

Many PCB styles available

BB400T Transparent BreadBoard

SB400 Solderable PC BreadBoard

Solder and Keep

Build and Test

Available from:

JAMECO ELECTRONICS

amazon.com

MOUSER ELECTRONICS

**LISTEN
TO YOUR MACHINES**

Ethernet PLCs for OEMs

From \$119

- Built-in Ethernet
- MODBUS TCP/IP
- Digital and Analog I/Os
- PWM/PID/Stepper Control

Tel : 1 877 TRI-PLCS
web : www.tri-plc.com/ek.htm

TRI TRIANGLE RESEARCH INTERNATIONAL

MICROCONTROLLER KITS

LEARN
CREATE
EXPLORE

BASIC ON BOARD !

EX-MORSE-1
Pictured

ATRIA Technologies Inc
www.AtriaTechnologies.com

NEW BUD Board

BUD is a compact Atmel ATmega640 microcontroller board with a big extra: when a BOB-4 module is installed, BUD easily generates complex text and graphics on TV monitors.

INTRODUCTORY PRICING THROUGH JUNE 2012!

www.decadenet.com

DECADE ENGINEERING
503-743-3194 Turner, OR, USA

**TO BOOK YOUR SHOWCASE SPACE
CONTACT STRATEGIC MEDIA MARKETING INC.**

Tel. 1-978-281-7708

Fax 1-978-281-7706

Email ElektorUSA@smmarketing.us

Hexadoku

Puzzle with an electronics touch

If you have the odd minute to spare after reading and doing all that electronics wizardry in this edition, try solving this Hexadoku served fresh for your amusement. Enter the right numbers or letters A-F in the open boxes, find the solution in the gray boxes, send it to us and you automatically enter the prize draw for one of four Elektor Shop vouchers.

The instructions for this puzzle are straightforward. Fully geared to electronics fans and programmers, the Hexadoku puzzle employs the hexadecimal range 0 through F. In the diagram composed of 16 × 16 boxes, enter numbers such that **all** hexadecimal numbers 0 through F (that's 0-9 and A-F) occur once only in each row, once

in each column and in each of the 4×4 boxes (marked by the thicker black lines). A number of clues are given in the puzzle and these determine the start situation. Correct entries received enter a draw for a main prize and three lesser prizes. All you need to do is send us the numbers in the gray boxes.

Solve Hexadoku and win!

Correct solutions received from the entire Elektor readership automatically enter a prize draw for one Elektor Shop voucher worth \$ 125.00* and three Elektor Shop Vouchers worth \$ 60.00* each, which should encourage all Elektor readers to participate.

*Subject to exchange rate.

Participate!

Before October 1, 2012,

send your solution (the numbers in the gray boxes) by email to:

hexadoku@elektor.com

Prize winners

The solution of the June 2012 Hexadoku is: 7924A.

The Elektor \$125.00 voucher has been awarded to Thomas Raith (Germany).

The Elektor \$60.00 vouchers have been awarded to Reino Anttila (Finland),

Michael Evans (UK), and Nuno Tavares (Portugal).

Congratulations everyone!

		C		9						E		6			
7			B	C	0					A	F	3			5
A	6					4			0					7	C
E	F			2		8			3		D				A
		3		B	2		F	4		E	1			A	
			F	3	4	0			6	B	A	E			
2	5		D		7	A			9	0		8		B	4
	A														9
	8														0
F	2		9		A	C			B	8		6		E	D
			E	5	8	2			A	4	0	F			
		5		F	1		6	9		D	C		2		
5	C			8		6			F		4			2	E
B	0					3			2					8	1
8			2	A	E					5	7	C			0
		4		7							8		5		

7	8	C	5	B	F	0	1	E	9	3	6	2	D	4	A
3	A	E	0	7	9	2	8	C	D	B	4	5	6	F	1
4	D	9	B	5	6	C	E	A	2	F	1	0	3	7	8
1	F	2	6	A	D	3	4	0	5	7	8	E	C	9	B
5	C	6	1	F	A	D	0	2	7	8	9	3	4	B	E
8	0	D	4	C	B	1	5	3	E	6	F	9	A	2	7
9	2	A	7	E	3	4	6	B	C	1	5	F	0	8	D
B	E	F	3	8	7	9	2	4	A	D	0	C	1	6	5
E	4	0	8	2	C	F	A	5	B	9	D	6	7	1	3
A	3	5	2	D	E	6	B	F	1	0	7	4	8	C	9
C	7	1	F	0	4	8	9	6	3	A	E	D	B	5	2
D	6	B	9	1	5	7	3	8	4	C	2	A	E	0	F
F	5	8	C	9	0	A	D	7	6	E	B	1	2	3	4
2	1	4	E	3	8	B	C	9	0	5	A	7	F	D	6
6	B	3	A	4	1	5	7	D	F	2	C	8	9	E	0
0	9	7	D	6	2	E	F	1	8	4	3	B	5	A	C

The competition is not open to employees of Elektor International Media, its business partners and/or associated publishing houses.

Fascinated by technology's impact on the future?

Check out Tech the Future!

Computing power and global interconnectivity are pushing tech innovation into overdrive.

Pioneering technologies and creative workarounds affect even the couch potato 24/7. Tech the Future reports on technology strides that shape the future — yours included.

www.techthefuture.com

Follow Tech the Future

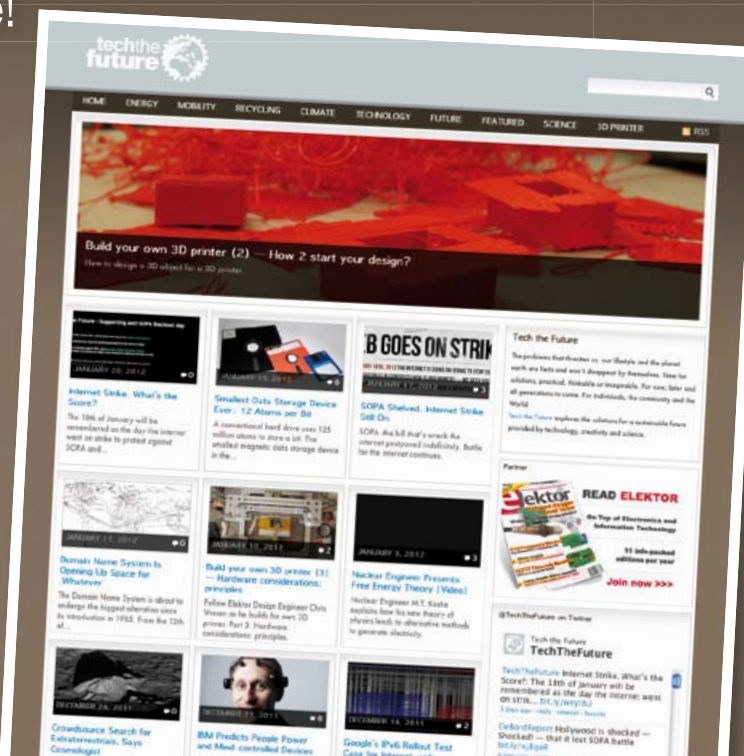

Elektor OSPV

➔ Open Source Personal Vehicle

Last year we launched the Elektor Wheelie, a self-balancing personal transport device. Our new Elektor OSPV is based on the same concept, but with the difference that it's for indoors, it's easy to steer, it's light and foldable and... it's open source. You can configure or modify it to suit your wishes! The OSPV is primarily intended for moving people, but it doesn't have to be limited to that. A variety of other uses are conceivable, ranging from an electric wheelbarrow to a handy motorised shopping cart. This is where the advantages of the open source approach come to the fore!



Price Slashed!

Important specifications:

- Size: 147.2x18.5x18.5 inch (HxWxD)
- Weight: 25lbs
- Maximum load: 200 lbs
- Motors: DC 2 x 200 W
- Wheels: Polyurethane, 5.5 inch dia.
- Drive train: HDT toothed belt
- Max. speed: 9.3 mph
- Range: 5 miles

The kit comprises two 200-watt DC drive motors, two 12-V lead-acid AGM batteries, battery charger, two wheels Polyurethane 5.5 inch, casing, control lever and fully assembled and tested control board with sensor board.

Art.#110320-91 • ~~\$1570.00~~ \$1280.00*

*Incl. VAT, excl. shipping costs

Further information, demo video and ordering at www.elektor.com/ospv

Fighting Authority

By Gerard Fonte (USA)

“Everybody’s lost but me!” (Indiana Jones and the Last Crusade). It feels that way when you’re disputing a widely held belief. All the books say you’re wrong. All your superiors say you’re wrong. Your mother thinks you’re right, but she doesn’t understand a word you utter. But you know you’re correct. Should you give up, give in or fight on?

The Price is Right

Probably the first thing to determine is if the fight is worth the effort. There are some contests that are a Pyrrhic victory at best. For example, suppose you are with your boss and a lot of executives and they’re talking about suicidal ‘Lemming Behavior’. It’s probably not the best time to lecture all of them that this is just a myth created a long time ago by a Walt Disney movie.

You can see why it’s important to look past the immediate situation to see what is accomplished by swimming upstream. Being right for the simple sake of inflating your ego is generally a bad idea. It irritates people and generates bad feelings towards you. On the other hand, there’s the fairly common situation when some aspect of safety is being ignored or overlooked. In this case, it’s important to say something. It’s important to the person at risk (which may be you). It’s important to your self respect. And it’s important to your wallet, when the lawyers file their personal injury lawsuit.

Father Knows Best

Okay, that’s pretty straightforward. But what do you do when you have an idea that contradicts the textbook? How do you contest a well-known author or engineer or expert? After all, you’re not an author or expert. You may not even be an engineer. Everybody believes what is in the book. Why should they believe you?

The first thing to do is to be absolutely sure you fully understand your own idea as well as the one you disagree with. You have to become an expert in this area. How was the original idea developed, what are its assumptions, its implications, its predictions? Compare that to your concept. Determine what the important differences between them are and figure out why they are different. This ‘what’ and ‘why’ will be the focus of your argument.

A classic example of this is a Master’s Thesis from 1939. Oscillators of the time were either very expensive or had high distortion. Everybody knew that. The fundamental reason was the difficulty in maintaining precise amplitude control in the feedback loop. This 23 year old student thought he had a better method. He identified the reason for the distortion problem and created a simple method to overcome it. It was literally an eureka ‘light bulb’ moment. The ‘what’ was an incandescent lamp used in the feedback loop. The ‘why’ was that the lamp had a large positive temperature coefficient and stabilized the amplitude. The result was a very pure sine wave oscillator with a very low manufacturing cost. The student’s name was Bill Hewlett who co-founded Hewlett/Packard.

Aligning Your Ducks

Extraordinary claims require extraordinary evidence. The simplest solution is to actually do what you say that can be done. It’s difficult



to argue with success. If you place your widget on your boss’s desk and demonstrate to him that it costs half of the current design while out-performing it, how can he deny it works?

However, it is important to realize that there are political considerations that may trump technical ones. If your boss was the original designer, you may have a hard sell. Some institutions have an aversion to evolution. I remember the classic line, “I don’t care if your idea can save the company a million dollars a year. We aren’t going to change.” (They aren’t doing so well.)

If you can’t build your idea then you have to seriously collect and develop a lot of supporting evidence. Let’s be realistic, the first thing someone will do is pull out their old textbook and say Dr. No says it can’t be done that way. You have to be able to counter that argument with hard facts and figures. Again the ‘what’ and ‘why’ are important. Being enthusiastic and waving your arms a lot, will not convince many people.

Simulations are useful. But a simulation in isolation is probably not enough. People know that simulations are not the real world and that they can be adjusted to support any idea. A good simulation is one that properly illustrates the conventional idea and then shows how your idea is superior.

Yes, this is a lot of work. But swimming upstream takes energy. People rarely see the benefit of any new idea immediately. People are doubters. And for good reason. We’ve all been bombarded with fantastic and revolutionary concepts that just aren’t. Everybody has ideas that don’t pan out. What makes your idea any different? And why should anyone listen? There is a tremendous amount of social inertia that must be overcome when you challenge authority. It’s absolutely critical that this is understood. You can have a cure for cancer. But until it’s tested and verified, and re-tested and re-verified, it won’t be accepted.

That doesn’t mean that you should give up or that your idea isn’t a good one. Being tenacious is one mark successful people share. What it means is that the world is not a happy place for unconventional ideas.

The Impossible Truth

Simply because someone in authority says something, does not make it true. Although, it’s probably true. And, as the authority grows, the likelihood of it being true increases. But, if you think you can do better, then give it a try. Innovation comes from challenging authority. Everyone in authority started out as a student or hobbyist. Somebody just like you. They achieved their status with hard work, attention to detail and a proper skepticism of the status quo. As Arthur Clarke said: “The only way of finding the limits of the possible is by going beyond them into the impossible.” Or as I put it, nothing is impossible unless you believe it is.

(120498)

SPECIAL: SAVE 50% SPECIAL: SAVE 50% SPECIAL

Celebrate Circuit Cellar's **25th Anniversary**



\$25 Print or Digital :: **\$50** Combo

Celebrate *Circuit Cellar's* 25th year of bringing readers insightful analysis of embedded electronics technology.

Visit www.circuitcellar.com/el912 to take advantage of these great deals.

BONUS OFFER! BONUS OFFER! BONUS OFFER! BONUS OFFER!

Sign up today and you'll also receive the **Special 25th Anniversary Edition** with your subscription!





LabWorX 2

1 Mastering Surface Mounted Technology

This book takes you on a crash course in techniques, tips and know-how to successfully introduce Surface Mounted Technology in your workflow. Even if you are on a budget you too can jumpstart your designs with advanced fine pitch parts. Besides explaining methodology and equipment, attention is given to parts technology and soldering technique. Several projects introduce you step by step to handling surface mounted parts and the required technique to successfully build SMT assemblies. Many practical tips and tricks are disclosed that bring surface mounted technology into everyone's reach without breaking the bank.

Approx. 260 pages • ISBN 978-1-907920-12-7 • \$47.60

A whole year of Elektor magazine onto a single disk

2 DVD Elektor 2011

The year volume DVD/CD-ROMs are among the most popular items in Elektor's product range. This DVD-ROM contains all editorial articles published in Volume 2011 of the English, American, Spanish, Dutch, French and German editions of Elektor. Using the supplied Adobe Reader program, articles are presented in the same layout as originally found in the magazine. An extensive search machine is available to locate key-

words in any article. With this DVD you can also produce hard copy of PCB layouts at printer resolution, adapt PCB layouts using your favourite graphics program, zoom in / out on selected PCB areas and export circuit diagrams and illustrations to other programs.

ISBN 978-90-5381-276-1 • \$37.90

More than 70,000 components

3 CD Elektor's Components Database 6

This CD-ROM gives you easy access to design data for over 7,800 ICs, more than 35,600 transistors, FETs, thyristors and triacs, just under 25,000 diodes and 1,800 optocouplers. The program package consists of eight databanks covering ICs, transistors, diodes and optocouplers. A further eleven applications cover the calculation of, for example, zener diode series resistors, voltage regulators, voltage dividers and AMV's. All databank applications are fully interactive, allowing the user to add, edit and complete component data.

ISBN 978-90-5381-258-7 • \$40.20

Elektor Linux Board

4 Embedded Linux Made Easy

Today Linux can be found running on all sorts of devices, even coffee machines. Many electronics enthu-

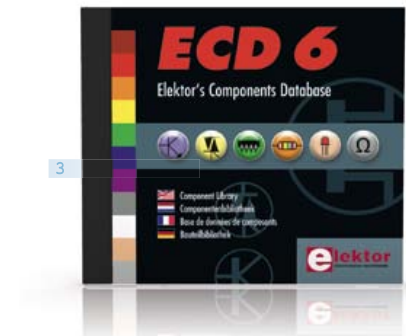

siasts will be keen to use Linux as the basis of a new microcontroller project, but the apparent complexity of the operating system and the high price of development boards has been a hurdle. Here Elektor solves both these problems, with a beginners' course accompanied by a compact and inexpensive populated and tested circuit board. This board includes everything necessary for a modern embedded project: a USB interface, an SD card connection and various other expansion options. It is also easy to hook the board up to an Ethernet network.

Populated and tested Elektor Linux Board
Art.# 120026-91 • \$93.30

A comprehensive and practical how-to guide

5 Design your own PC Visual Processing and Recognition System in C#

This book is aimed at Engineers, Scientists and enthusiasts with developed programming skills or with a strong interest in image processing technology on a PC. Written using Microsoft C# and utilizing object-oriented practices, this book is a comprehensive and practical how-to guide. The key focus is on modern image processing techniques with useful

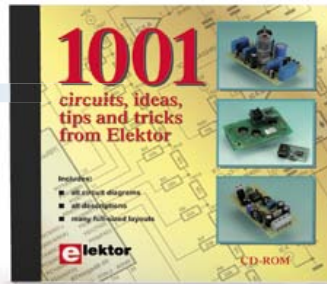
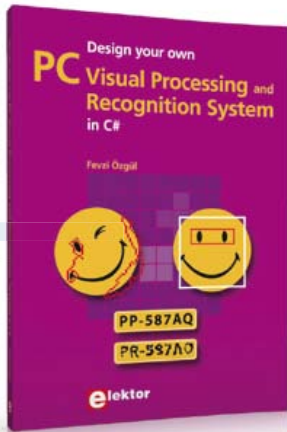
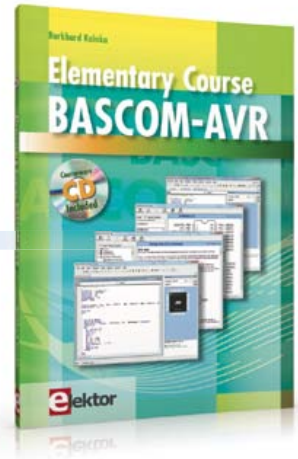

and practical application examples to produce high-quality image processing software. Analysis starts with a detailed review of the fundamentals of image processing. It progresses to explain and explore the practical uses of two highly sophisticated and freely downloadable, open source image processing libraries; AForge.NET and Emgu.CV, utilizing dotnet technology within the Microsoft Visual Studio environment. All code examples used are available – free of charge – from the Elektor website; you can easily create and develop your own results to demonstrate the concepts and techniques explained.

307 pages • ISBN 978-1-907920-09-7
\$57.30

Free Software CD-ROM included Elementary Course BASCOM-AVR

The Atmel AVR family of microcontrollers are extremely versatile and widely used. In Elektor magazine we have already published many interesting applications employing an ATmega or ATtiny microcontroller. The majority of these projects perform a particular function. In this book we focus more on the software aspects. Using lots of practical examples we show how, using BASCOM, you can quickly get your own design ideas up and running in silicon.

224 pages • ISBN 978-1-907920-11-0
\$56.40

Ultrasensitive wideband E-smog detector TAPIR Sniffs it Out!

Attention boy scouts, professionals and grandfathers! This ultrasensitive wideband E-smog detector offers you two extra senses to track down noise that's normally inaudible. TAPIR — short for Totally Archaic but Practical Interceptor of Radiation — also makes a nice project to build: the kit comprises everything you need. Even the enclosure, ingeniously consisting of the PCB proper! Using the TAPIR is dead easy. Connect the headphones and an antenna and switch it on. Move it around any electrical device and you'll hear different noises with each device, depending on the type and frequency of the emitted field.

Kit of parts, incl. PCB
Art.# 120354-71 • \$21.50

Circuits, ideas, tips and tricks CD 1001 Circuits

This CD-ROM contains more than 1000 circuits, ideas, tips and tricks from the Summer Circuits issues 2001-2010 of Elektor, supplemented with various other small projects, including all circuit diagrams, descriptions, component lists and full-sized layouts. The articles are grouped alphabetically in nine different sections: audio & video, computer & microcontroller, hobby & modelling, home & garden, high

frequency, power supply, robotics, test & measurement and of course a section miscellaneous for everything that didn't fit in one of the other sections.

ISBN 978-1-907920-06-6 • \$55.70

Package Deal: 12% off AVR Software Defined Radio

This package consists of the three boards associated with the AVR Software Defined Radio articles series in Elektor, which is built around practical experiments. The first board, which includes an ATtiny2313, a 20 MHz oscillator and an R-2R DAC, will be used to make a signal generator. The second board will fish signals out of the ether. It contains all the hardware needed to make a digital software-defined radio (SDR), with an RS-232 interface, an LCD panel, and a 20 MHz VCXO (voltage-controlled crystal oscillator), which can be locked to a reference signal. The third board provides an active ferrite antenna.

Signal Generator + Universal Receiver + Active Antenna: PCBs and all components + USB-FT232R breakout-board
Art.# 100182-72 • \$133.00

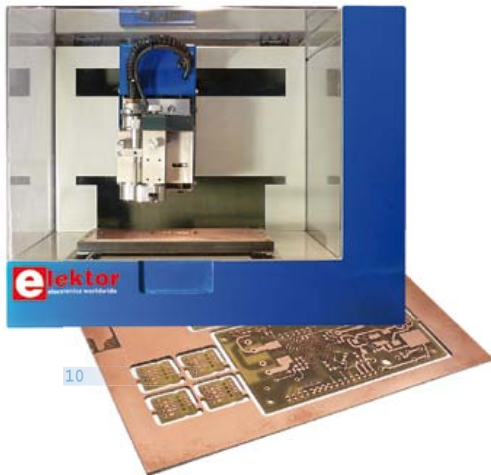

10

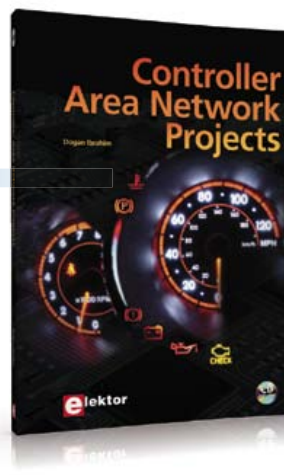

11

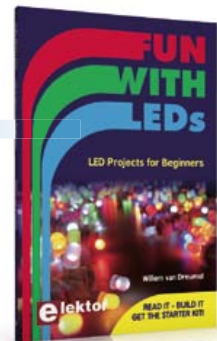

12



13

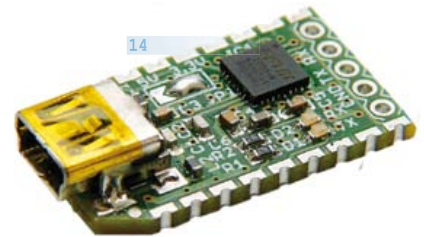

14

A professional PCB router

10 Elektor PCB Prototyper

This compact, professional PCB router can produce complete PCBs quickly and very accurately. This makes the PCB Prototyper an ideal tool for independent developers, electronics labs and educational institutions that need to produce prototype circuits quickly. The PCB Prototyper puts an end to waiting for boards from a PCB fabricator -- you can make your own PCB the same day and get on with the job. Further information, demo video and ordering at www.elektor.com/prototyper.

Art.# 100619-71 • \$4,900

Free mikroC compiler CD-ROM included

11 Controller Area Network Projects

The aim of the book is to teach you the basic principles of CAN networks and in addition the development of microcontroller based projects using the CAN bus. You will learn how to design microcontroller based CAN bus nodes, build a CAN bus, develop high-level programs, and then exchange data in real-time over the bus. You will also learn how to build microcontroller hardware and interface it to LEDs, LCDs, and A/D converters.

260 pages • ISBN 978-1-907920-04-2

\$47.60

Associated 60-piece Starter Kit available

12 Fun with LEDs

This booklet presents more than twenty exciting projects covering LEDs, aimed at young & old. From an Air Writer, a Party Light, Running Lights, a LED Fader right up to a Christmas Tree. Use this book to replicate various projects and then put them into practice.

To give you a head start each project is supported by a brief explanation, schematics and photos. In addition, the free support page on the Elektor website has a few inspiring video links available that elaborate on the projects. A couple of projects employ the popular Arduino microcontroller board that's graced by a galaxy of open source applications. The optional 60-piece Starter Kit available with this book is a great way to get circuits built up and tested on a breadboard, i.e. without soldering.

96 pages • ISBN 978-1-907920-05-9

\$38.00

Bridging Android and your electronics projects

13 AndroPod

With their high-resolution touchscreens, ample computing power, WLAN support and telephone functions, Android smartphones and tablets are ideal for use as control centres in your own projects. However, up to now it has been rather difficult to connect them to external circuitry. Our AndroPod interface board, which adds a serial TTL port and an RS485 port to the

picture, changes this situation.

Andropod module with RS485 Extension

Art.# 110405-91 • \$74.70

Meet BOB

14 FT232R USB/Serial Bridge/BOB

You'll be surprised first and foremost by the size of this USB/serial converter – no larger than the moulded plug on a USB cable! And you're also bound to appreciate that fact that it's practical, quick to implement, reusable, and multi-platform – and yet for all that, not too expensive! Maybe you don't think much of the various commercially-available FT232R-based modules. Too expensive, too bulky, badly designed, ... That's why this project got designed in the form of a breakout board (BOB).

PCB, assembled and tested

Art.# 110553-91 • \$20.90

A highly-practical guide

15 Linux – PC-based Measurement Electronics

If you want to learn how to quickly build Linux-based applications able to collect, process and display data on a PC from various analog and digital sensors, how to control circuitry attached to a computer, then even



18



17

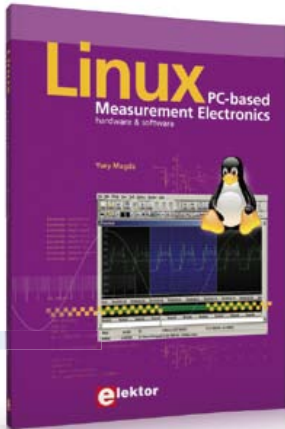

15



16



19

how to pass data via a network or control your embedded system wirelessly and more – then this is the book for you! The book covers both hardware and software aspects of designing typical embedded systems using schematics, code listings and full descriptions.

264 pages • ISBN 978-1-907920-03-5
\$47.60

110 issues, more than 2,100 articles

16 **DVD Elektor
1990 through 1999**

This DVD-ROM contains the full range of 1990-1999 volumes (all 110 issues) of Elektor Electronics magazine (PDF). The more than 2,100 separate articles have been classified chronologically by their dates of publication (month/year), but are also listed alphabetically by topic. A comprehensive index enables you to search the entire DVD. What's more, this DVD also contains the entire 'The Elektor Datasheet Collection 1...5' CD-ROM series.

ISBN 978-0-905705-76-7 • \$111.30

Processor design in the real world

17 **Microprocessor Design
using Verilog HDL**

If you have the right tools, designing a microproces-

sor shouldn't be complicated. The Verilog hardware description language (HDL) is one such tool. This book is a practical guide to processor design in the real world. It presents the Verilog HDL in an easily digestible fashion and serves as a thorough introduction about reducing a computer architecture and instruction set to practice. You're led through the microprocessor design process from the start to finish, and essential topics ranging from writing in Verilog to debugging and testing are laid bare.

340 pages • ISBN 978-0-9630133-5-4
\$45.00

Dual-layer DVD: 165 mins. video

18 **DVD Modern Valve
Electronics**

This filmed seminar (presented by Menno van der Veen) starts with a short discussion of the classic approach using valve load line graphs, followed by current sources and current foldback techniques. Next, the negative effect of cathode electrolytics is covered as well as reducing supply voltage interference. With the help of state of the art measurement techniques the (in)correctness of feedback is proven, while also clarifying what's happening deep within the core of the output transformer.

ISBN 978-1-907920-10-3 • \$40.20

19 **Improved
Radiation Meter**

This device can be used with different sensors to measure gamma and alpha radiation. It is particularly suitable for long-term measurements and for examining weakly radio-active samples. The photodiode has a smaller sensitive area than a Geiger-Müller tube and so has a lower background count rate, which in turn means that the radiation from a small sample is easier to detect against the background. A further advantage of a semiconductor sensor is that it offers the possibility of measuring the energy of each particle.

Kit of parts incl. display and programmed controller
Art.# 110538-71 • \$57.30

**More information on the
Elektor Website:**
www.elektor.com/store

Elektor
Regus Brentford - 1000 Great West Road
Brentford - TW8 9HH - United Kingdom
Tel.: +44 20 8261 4509
Fax: +44 20 8261 4447
Email: order@elektor.com



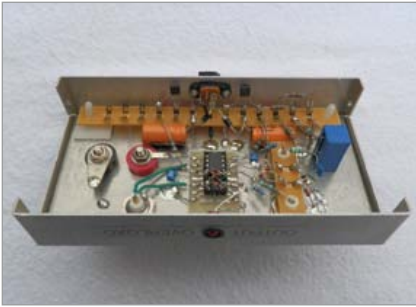

Transconductance Amplifier

Although Analog Devices' type AD844 opamp is primarily designed for current-feedback applications, its special structure makes it also very suitable for alternative possibilities in the field of controlled sources. For example, it allows a voltage controlled current source to be designed with ease, for use in measurement technology. Next month we will describe the operation of the AD844 and the construction of an instrumentation amplifier around this opamp.

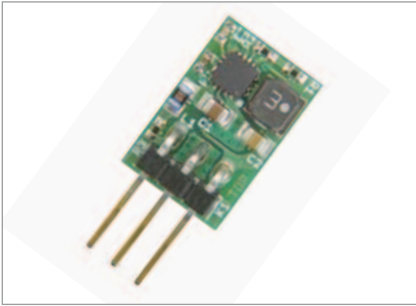

Cool! 7805 Drop-in

The 7805 is unquestionably the most widely used fixed voltage regulator. Unfortunately this golden oldie has a habit of turning all the excess energy into heat. Wouldn't it be nice to have a switching power supply controller as a drop-in replacement for the 7805? The switched device is sure to offer much higher efficiency as well as better specifications. In the Elektor labs, a small printed circuit board was designed around a TPS62150 buck converter capable of turning an input voltage of 5.5 to 17 V into a 5 V stabilized rail at up to 1 A. By adjusting a number of resistance values other output voltages are also possible.



Extensions for Elektor Improved Radiation Meter

The radiation meter from Elektor November 2011 is used by many readers. The circuit is especially useful in studies of weak radioactive substances and measurements over time. The microcontroller in this circuit has a bootloader, so the program can easily be tweaked. Next month we will discuss some possible adaptations. In addition, we describe some hardware changes to enable the measuring range to be extended.

Article titles and magazine contents subject to change; please check the Magazine tab on www.elektor.com

Elektor UK/European October 2012 edition on sale September 20, 2012.

Elektor USA October 2012 edition published September 17, 2012.

www.elektor.com www.elektor.com www.elektor.com www.elektor.com www.elektor.com www.elektor.com

Elektor on the web

All magazine articles back to volume 2000 are available individually in pdf format against e-credits. Article summaries and component lists (if applicable) can be instantly viewed to help you positively identify an article. Article related items and resources are also shown, including software downloads, hyperlinks, circuit boards, programmed ICs and corrections and updates if applicable.

In the Elektor Shop you'll find all other products sold by the publishers, like CD-ROMs, DVDs, kits, modules, equipment, tools and books. A powerful search function allows you to search for items and references across the entire website.

Also on the Elektor website:

- Electronics news and Elektor announcements
- Readers Forum
- PCB, software and e-magazine downloads
- Time limited offers
- FAQ, Author Guidelines and Contact

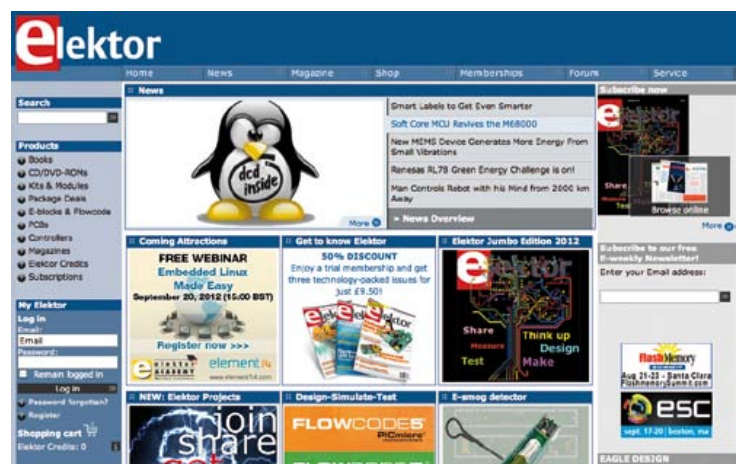

CIRCUIT CELLAR

ADuC841 Microcontroller Design Manual: From Microcontroller Theory to Design Projects

If you've ever wanted to design and program with the ADuC841 microcontroller, or other microcontrollers in the 8051 family, this is the book for you. With introductory and advanced labs, you'll soon master the many ways to use a microcontroller. Perfect for academics!

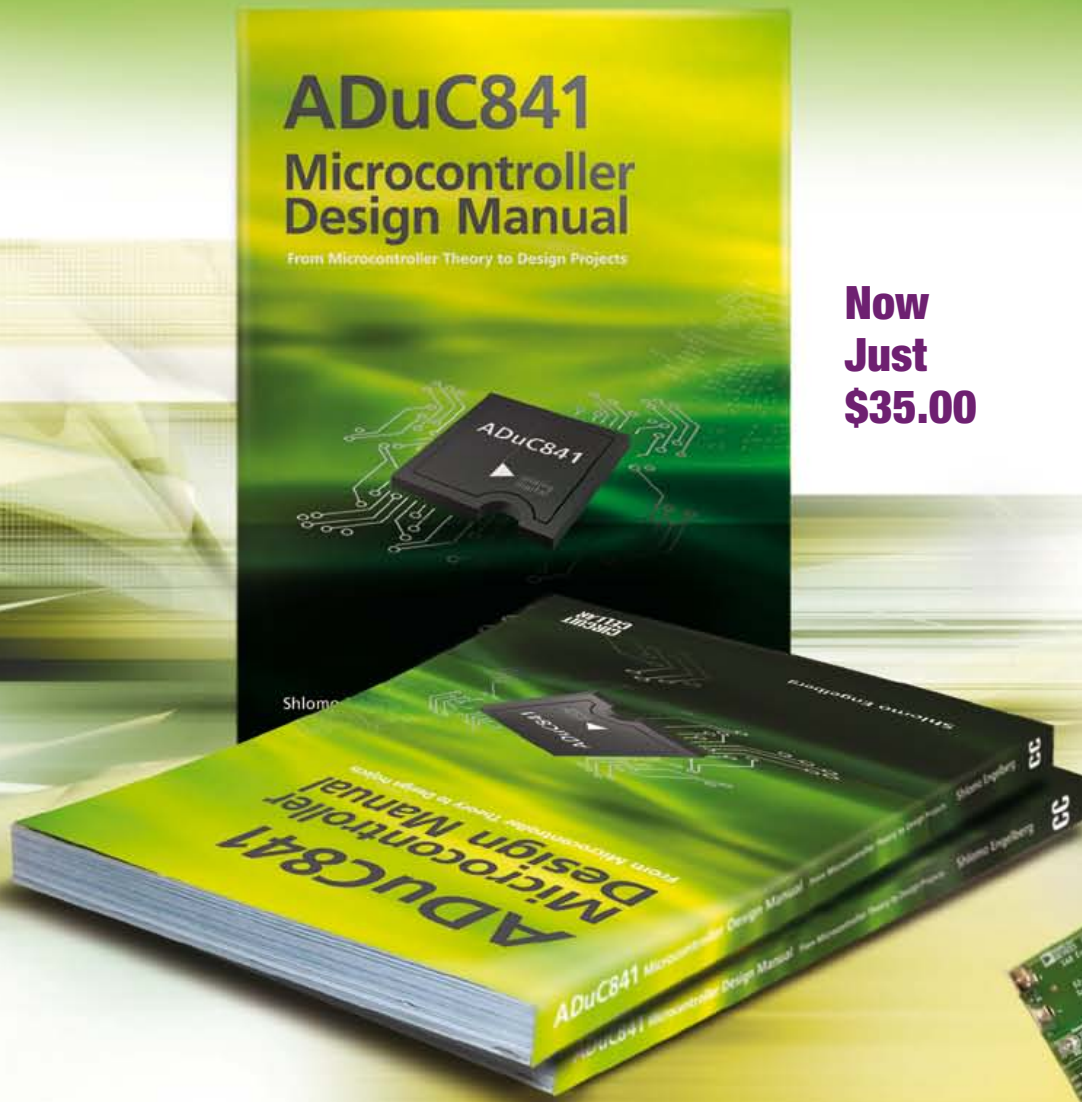

**Now
Just
\$35.00**



Buy it today!
www.cc-webshop.com

ORDERING INFORMATION

To order contact customer service:

Phone: 860-875-2199

Fax: 860-871-0411

Mail: Elektor US
4 Park Street
Vernon, CT 06066
USA

E-mail: order@elektor.com

On-line at www.elektor.com/shop

Customer service hours: 8:30 AM-4:30 PM EST Monday-Friday. Voice mail available at other times. When leaving a message please be sure to leave a daytime telephone number where we can return your call.

PLEASE NOTE: While we strive to provide the best possible information in this issue, pricing and availability are subject to change without notice. To find out about current pricing and stock, please call or email customer service.

COMPONENTS

Components for projects appearing in Elektor are usually available from certain advertisers in the magazine. If difficulties in obtaining components are suspected, a source will normally be identified in the article. Please note, however, that the source(s) given is (are) not exclusive.

PAYMENT

Orders must be prepaid. We accept checks or money orders (in US \$ drawn on a US bank only), VISA, Mastercard, Discover, and American Express credit cards. We do not accept C.O.D. orders. We also accept wire transfers. Add \$20 to cover fees charged for these transfers.

SUBSCRIPTIONS (US & CANADA ONLY)

Subscription rates (1 Yr.)

Standard Subscription: \$40 (Canada \$55)

Plus Subscription: \$60 (Canada \$70)

All subscriptions begin with the current issue. Expect 3-4 weeks for receipt of the first issue. Subscriptions, renewals, and change of address should be sent to:

Elektor USA
P.O. Box 462228
Escondido, CA 92046

E-mail: elektor@pcspublink.com

Order subscriptions on-line at www.elektor.com/subs-usa

Subscriptions may be paid for by check or money order (in US \$ drawn on a US bank only). We accept Mastercard, VISA, Discover and American Express credit cards.

For gift subscriptions, please include gift recipient's name and address as well as your own, with remittance. A gift card will be sent on request. Subscriptions may be cancelled at any time for a refund of all unmailed issues.

Does your subscription expire soon?

Renew it online at www.elektor.com/subs-usa



TERMS OF BUSINESS

Shipping Note: All orders will be shipped from Europe. Please allow 3-4 weeks for delivery. Shipping and handling via airmail: US \$20.00 per order.

Returns

Damaged or miss-shipped goods may be returned for replacement or refund. All returns must have an RA #. Call or email customer service to receive an RA# before returning the merchandise and be sure to put the RA# on the outside of the package. Please save shipping materials for possible carrier inspection. Requests for RA# must be received 30 days from invoice.

Patents

Patent protection may exist with respect to circuits, devices, components, and items described in our books and magazines. Elektor accepts no responsibility or liability for failing to identify such patent or other protection.

Copyright

All drawing, photo-graphs, articles, printed circuit boards, programmed integrated circuits, diskettes, and software carriers published in our books and magazines (other than in third-party advertisements) are copyrighted and may not be reproduced (or stored in any sort of retrieval system) without written permission from Elektor. Notwithstanding, printed circuit boards may be produced for private and personal use without prior permission.

Limitation of liability

Elektor shall not be liable in contract, tort, or otherwise, for any loss or damage suffered by the purchaser whatsoever or howsoever arising out of, or in connection with, the supply of goods or services by Elektor other than to supply goods as described or, at the option of Elektor, to refund the purchaser any money paid with respect to the goods.

Elektor Print

Classical reading: on paper



Elektor Digital

Contemporary & innovative reading:
on PC, notebook or tablet



Elektor PLUS

Comprehensive reading: at home and on the road

**Read Elektor with the
premium PLUS membership!**

Join now or upgrade: www.elektor.com/usa

NEW

PicoScope[®]

4-CHANNEL 3000 SERIES

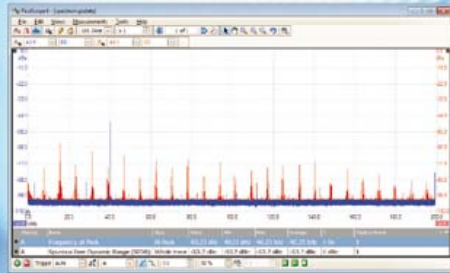

Spectrum analyzer

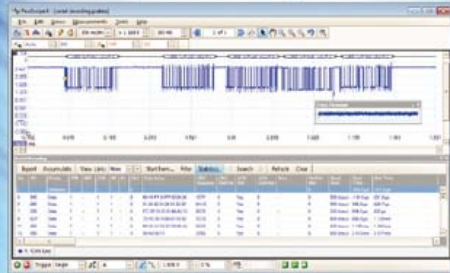

Serial decoding

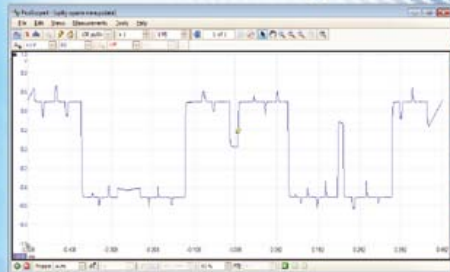

Arbitrary waveform & function generator

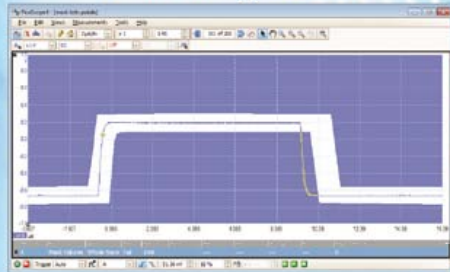

Mask limit testing

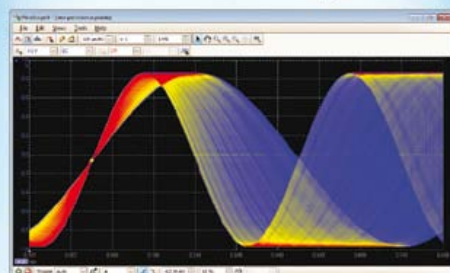

Advanced display modes

- 200 MHz bandwidth**
- 128 MS deep memory**
- 1 GS/s real-time sampling**
- Advanced digital triggering**
- 200 MHz spectrum analyzer**
- Function generator or AWG**



PicoScope	3404A	3404B	3405A	3405B	3406A	3406B
Channels	4					
Bandwidth	60 MHz			200 MHz		
Sampling rate - Real time	1 GS/s					
Buffer memory	4 MS	8 MS	16 MS	32 MS	64 MS	128 MS
Resolution (enhanced)	8 bits (12 bits)					
Signal Generator	Function Generator	AWG	Function Generator	AWG	Function Generator	AWG
Part number	119146	119147	119148	PP849	PP850	PP851
Price	\$988	\$1236	\$1183	\$1731	\$1978	\$2226

ALL MODELS INCLUDE PROBES, FULL SOFTWARE AND 5 YEAR WARRANTY. SOFTWARE INCLUDES. MEASUREMENTS, SPECTRUM ANALYZER, FULL SDK, ADVANCED TRIGGERS, COLOR PERSISTENCE, SERIAL DECODING (CAN, LIN, RS232, I²C, FLEXRAY, SPI), MASKS, MATH CHANNELS, ALL AS STANDARD. FREE UPDATES.

**FOR THE FULL PRODUCT RANGE CALL/VISIT
1-800-591-2796 or www.picotech.com/pco480**